

Bus CTA 999-1055 Ahmed Helmy Station - New Marg Station

[Go to website](#)

Direction

New Marg — Ramses

33 stops

[Open route schedule](#)

New Marg

New Marg Station

Ezbet Al Baydaa Steps (Ring Rd.)

Al Rashaah Steps (Ring Rd.)

Al Amir Steps (Ring Rd.)

Othman Pedestrian Bridge (Ring Rd.)

(Mostorod Bridge) Ring Road

Bahteem

Ring Rd. Pedestrian Ezbet Anwar

Shobra Banha St. & Ring Rd.

Madbah Steps (Ring Rd.)

Ring Rd. Exit to Cairo Alexandria Agriculture Road

Qalyub Steps (Ring Rd.)

Qalyoub Exit to Ring Rd.

Qalyub Exit (Cairo Alexandria Agriculture Rd.)

Mit Nama Steps (Cairo Alexandria Agriculture Rd.)

Moassasa Pedestrian Bridge

Ard Khedr Pedestrian Bridge (Shubra Al Kheima)

Shubra Al Kheima Metro Station

Moassasa

Abboud

Route schedule

New Marg — Ramses

Monday	10:00
Tuesday	10:00
Wednesday	10:00
Thursday	10:00
Friday	10:00
Saturday	10:00
Sunday	10:00

Route info

Direction: New Marg

Stops: 33

Trip Duration: 1 hour 31 min

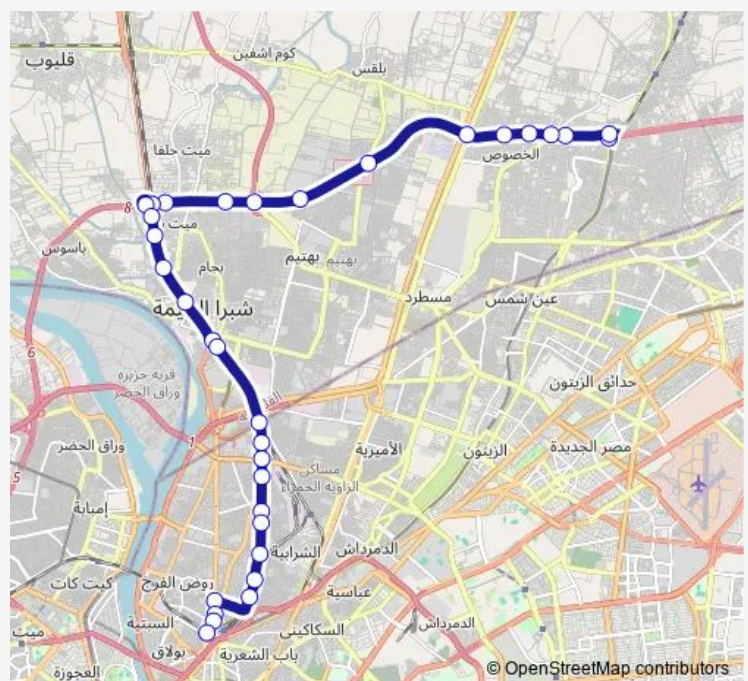

■ CTA 999-1055 — Ahmed Helmy Station - New Marg Station

BusMaps

Ali Al Sheikh Tower (Abboud)

About Wafya

Al Sheikh Parking (Ahmed Helmy St.)

Victoria (Ahmed Helmy St.)

Aida (Ahmed Helmy St.)

Rimo Car (Ahmed Helmy St.)

Al Mostashfa St & Ahmed Helmy St

Azhari Institute (Ahmed Helmy St.)

Misr Bank (Shobra St.)

Ahmed Badawi St.

Ahmed Helmy

Ramses

Direction

Azhari Institute (Ahmed Helmy St.) — New Marg Station

27 stops

[Open route schedule](#)

Azhari Institute (Ahmed Helmy St.)

Al Mostashfa St & Ahmed Helmy St

Rimo Car (Ahmed Helmy St.)

Aida (Ahmed Helmy St.)

Victoria (Ahmed Helmy St.)

Al Sheikh Parking (Ahmed Helmy St.)

About Wafya

Ali Al Sheikh Tower (Abboud)

Abboud

Faculty of Agriculture - Ain Shams University

Shubra Al Kheima Metro Station

Moassasa

Ard Khedr Pedestrian Bridge (Shubra Al Kheima)

Moassasa Pedestrian Bridge

Cairo Alexandria Agriculture Road Pedestrian Mit Nama

Ring Road Entrance from Cairo Alexandria Agriculture Rd.

Madbah Steps (Ring Rd.)

Shobra Banha St. & Ring Rd.

Ezbet Anwar Steps (Ring Rd.)

Bahteem

Mostorod Bridge (Ring Rd.)

Othman Steps (Ring Rd.)

Al Amir Steps (Ring Rd.)

Khosous

Ezbet Al Baydaa Steps (Ring Rd.)

Route schedule

Azhari Institute (Ahmed Helmy St.) — New Marg Station

Monday 10:00

Tuesday 10:00

Wednesday 10:00

Thursday 10:00

Friday 10:00

Saturday 10:00

Sunday 10:00

Route info

Direction: Azhari Institute (Ahmed Helmy St.)

Stops: 27

Trip Duration: 0 hour 53 min

New Marg Exit (Ring Rd.)

New Marg Station

CTA 999-1055 Bus time schedules and route maps are available in an offline PDF at busmaps.com. Use the busmaps.com website to see live bus times, train schedule or subway schedule, and step-by-step directions for all public transit in Shubra al Khaymah

The schedule is provided in the local timezone. Times with "(+1)" indicate departures on the next day.

PDF file created on 2025-02-26

2024 BusMaps.com - All Rights Reserved