



Bus Sy 84 Mattydale

[Go to website](#)

Direction
 Hancock Airport - Arrivals A Circle — B18
 60 stops
[Open route schedule](#)

- Hancock Airport - Arrivals A Circle
- Air Cargo Rd & Employee Parking Lot
- Air Cargo Rd & Constellation Way
- Brewerton Rd & E Taft Rd
- Brewerton Rd & Wally Rd
- Airport Plaza Park-N-Ride Rt 11
- Brewerton Rd & Elbow Rd
- Brewerton Rd & Bailey Rd
- Brewerton Rd & Hinsdale Rd
- Malden Rd & Brewerton Rd
- 116 Malden Rd
- 138 Malden Rd
- 152 Malden Rd
- Malden Rd & Wright Ave
- Malden Rd & Breman Ave
- Malden Rd & Plymouth Ave
- Malden Rd & Boston Rd
- Malden Rd & N Florida Rd
- N Florida Rd & Campbell Rd
- N Florida Rd & Earl Ave
- N Florida Rd & Beley Ave

Route schedule

Hancock Airport - Arrivals A Circle — B18

Monday	07:15
Tuesday	07:15
Wednesday	07:15
Thursday	07:15
Friday	07:15
Saturday	—
Sunday	—

Route info

Direction: Hancock Airport - Arrivals A Circle

Stops: 60

Trip Duration: 0 hour 40 min

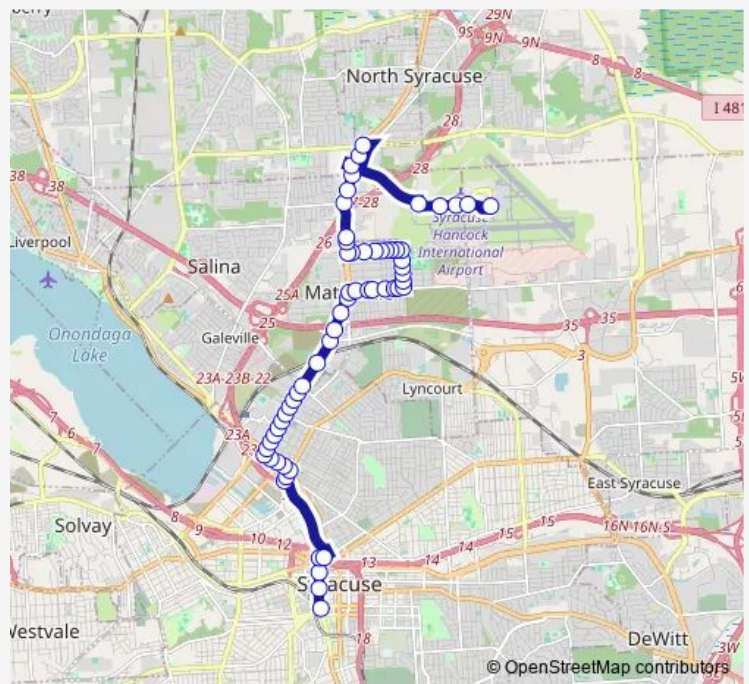

Sy 84 — Mattydale

N Florida Rd & Matty Ave

N Florida Rd & E Molloy Rd

E Molloy Rd & Boston Ave

E Molloy Rd & Plymouth Ave

E Molloy Rd & Breman Ave

E Molloy Rd & Wright Ave

E Molloy Rd & Gordon Ave

E Molloy Rd & Mitchell Ave

E Molloy Rd & Brewerton Rd

Brewerton Rd & Brookfield Rd

Brewerton Rd & Richfield Blvd

Brewerton Rd & Garden City Dr

Brewerton Rd & Boulevard Ave

Brewerton Rd & Edgemere Rd

Brewerton Rd & Factory Ave

Wolf St & Evelyn Ter

Wolf St & 7th North St

Wolf St & 6th North St

Wolf St & Willumae Dr

Wolf St & 4th North St

Wolf St & Grant Blvd

Wolf St & 2nd North St

Wolf St & 1st North St

Wolf St & Spring St

Wolf St & Carbon St

Wolf St & Park St

Wolf St & N Salina St

N Salina St & Lemoyne Ave

N Salina St & Bear St

N Salina St & Turtle St

N Salina St & Court St

Court St & Lodi St

Court St & Sunset Ave

N Salina St & Herald Pl

N Salina St & E Willow St

N Salina St & W Genesee St

S Salina St & Washington St

S Salina St & W Jefferson St

B18

Direction

Hancock Airport - Arrivals A Circle — A3

60 stops

[Open route schedule](#)

Hancock Airport - Arrivals A Circle

Air Cargo Rd & Employee Parking Lot

Air Cargo Rd & Constellation Way

Brewerton Rd & E Taft Rd

Brewerton Rd & Wally Rd

Airport Plaza Park-N-Ride Rt 11

Brewerton Rd & Elbow Rd

Brewerton Rd & Bailey Rd

Brewerton Rd & Hinsdale Rd

Malden Rd & Brewerton Rd

116 Malden Rd

138 Malden Rd

152 Malden Rd

Malden Rd & Wright Ave

Malden Rd & Breman Ave

Malden Rd & Plymouth Ave

Malden Rd & Boston Rd

Malden Rd & N Florida Rd

N Florida Rd & Campbell Rd

N Florida Rd & Earl Ave

N Florida Rd & Beley Ave

N Florida Rd & Matty Ave

N Florida Rd & E Molloy Rd

E Molloy Rd & Boston Ave

E Molloy Rd & Plymouth Ave

Route schedule

Hancock Airport - Arrivals A Circle — A3

Monday 06:15-18:55

Tuesday 06:15-18:55

Wednesday 06:15-18:55

Thursday 06:15-18:55

Friday 06:15-18:55

Saturday 08:15-17:35

Sunday —

Route info

Direction: Hancock Airport - Arrivals A Circle

Stops: 60

Trip Duration: 0 hour 40 min

E Molloy Rd & Breman Ave

E Molloy Rd & Wright Ave

E Molloy Rd & Gordon Ave

E Molloy Rd & Mitchell Ave

E Molloy Rd & Brewerton Rd

Brewerton Rd & Brookfield Rd

Brewerton Rd & Richfield Blvd

Brewerton Rd & Garden City Dr

Brewerton Rd & Boulevard Ave

Brewerton Rd & Edgemere Rd

Brewerton Rd & Factory Ave

Wolf St & Evelyn Ter

Wolf St & 7th North St

Wolf St & 6th North St

Wolf St & Willumae Dr

Wolf St & 4th North St

Wolf St & Grant Blvd

Wolf St & 2nd North St

Wolf St & 1st North St

Wolf St & Spring St

Wolf St & Carbon St

Wolf St & Park St

Wolf St & N Salina St

N Salina St & Lemoyne Ave

N Salina St & Bear St

N Salina St & Turtle St

N Salina St & Court St

Court St & Lodi St

Court St & Sunset Ave

N Salina St & Herald Pl

N Salina St & E Willow St

N Salina St & W Genesee St

S Salina St & Washington St

S Salina St & W Jefferson St

A3

Direction

Hancock Airport - Arrivals A Circle — A4

60 stops

[Open route schedule](#)

Hancock Airport - Arrivals A Circle

Air Cargo Rd & Employee Parking Lot

Air Cargo Rd & Constellation Way

Brewerton Rd & E Taft Rd

Brewerton Rd & Wally Rd

Airport Plaza Park-N-Ride Rt 11

Brewerton Rd & Elbow Rd

Brewerton Rd & Bailey Rd

Brewerton Rd & Hinsdale Rd

Malden Rd & Brewerton Rd

116 Malden Rd

138 Malden Rd

152 Malden Rd

Malden Rd & Wright Ave

Malden Rd & Breman Ave

Malden Rd & Plymouth Ave

Malden Rd & Boston Rd

Malden Rd & N Florida Rd

N Florida Rd & Campbell Rd

N Florida Rd & Earl Ave

N Florida Rd & Beley Ave

N Florida Rd & Matty Ave

N Florida Rd & E Molloy Rd

E Molloy Rd & Boston Ave

E Molloy Rd & Plymouth Ave

Route schedule

Hancock Airport - Arrivals A Circle — A4

Monday 05:35-18:05

Tuesday 05:35-18:05

Wednesday 05:35-18:05

Thursday 05:35-18:05

Friday 05:35-18:05

Saturday —

Sunday —

Route info

Direction: Hancock Airport - Arrivals A Circle

Stops: 60

Trip Duration: 0 hour 40 min

E Molloy Rd & Breman Ave

E Molloy Rd & Wright Ave

E Molloy Rd & Gordon Ave

E Molloy Rd & Mitchell Ave

E Molloy Rd & Brewerton Rd

Brewerton Rd & Brookfield Rd

Brewerton Rd & Richfield Blvd

Brewerton Rd & Garden City Dr

Brewerton Rd & Boulevard Ave

Brewerton Rd & Edgemere Rd

Brewerton Rd & Factory Ave

Wolf St & Evelyn Ter

Wolf St & 7th North St

Wolf St & 6th North St

Wolf St & Willumae Dr

Wolf St & 4th North St

Wolf St & Grant Blvd

Wolf St & 2nd North St

Wolf St & 1st North St

Wolf St & Spring St

Wolf St & Carbon St

Wolf St & Park St

Wolf St & N Salina St

N Salina St & Lemoyne Ave

N Salina St & Bear St

N Salina St & Turtle St

N Salina St & Court St

Court St & Lodi St

Court St & Sunset Ave

N Salina St & Herald Pl

N Salina St & E Willow St

N Salina St & W Genesee St

S Salina St & Washington St

S Salina St & W Jefferson St

A4

Direction

A4 — Hancock Airport - Arrivals A Circle

61 stops

[Open route schedule](#)

A4

S Salina St & Jefferson St

S Salina St & Water St (mid-block)

N Salina St & E Willow St

E Willow St & N Warren St

Sunset Ave & Court Street

Court St & Lodi St

Court St & N Salina St

N Salina St & Turtle St

N Salina St & Bear St

N Salina St & Lemoyne Ave

N Salina St & Wolf St

Wolf St & Park St

Wolf St & Carbon St

Wolf St & Spring St

Wolf St & 1st North St

Wolf St & 2nd North St

Wolf St & Grant Blvd

Wolf St & 4th North St

Wolf St & Willumae Dr

Wolf St & 6th North St

Wolf St & 7th North St

Wolf St & Evelyn Ter

Brewerton Rd & Factory Ave

Brewerton Rd & Edgemere Rd

Route schedule

A4 — Hancock Airport - Arrivals A Circle

Monday 05:00-18:20

Tuesday 05:00-18:20

Wednesday 05:00-18:20

Thursday 05:00-18:20

Friday 05:00-18:20

Saturday 07:40-17:00

Sunday —

Route info

Direction: A4

Stops: 61

Trip Duration: 0 hour 35 min

Brewerton Rd & Boulevard St

Brewerton Rd & Le Moyne Ave

Brewerton Rd & E Molloy Rd

E Molloy Rd & Toas Ave

E Molloy Rd & Mckenney Ave

E Molloy Rd & Gordon Ave

E Molloy Rd & Medford Rd

E Molloy Rd & Plymouth Ave S

E Molloy Rd & Boston Rd

N Florida Rd & E Molloy Rd

N Florida Rd & Matty Ave

N Florida Rd & Beley Ave

N Florida Rd & Earl Ave

N Florida Rd & Campbell Rd

N Florida Rd & Malden Rd

Malden Rd & Boston Rd

Malden Rd & Plymouth Ave

Malden Rd & Breman Ave

Malden Rd & Wright Ave

153 Malden Rd

133 Malden Rd

113 Malden Rd

Malden Rd & Brewerton Rd

Brewerton Rd & Hinsdale Rd

Brewerton Rd & Sand Rd

Brewerton Rd & Bailey Rd

Rt 11 & Lawrence Rd

Route 11 & 3732 Route 11

Airport Plaza Park-N-Ride Rt 11

Brewerton Rd & Wally Rd

Brewerton Rd & E Taft Rd

Air Cargo Rd & Million Air Driveway

Air Cargo Rd & FedEx

Air Cargo Rd & Constellation Way

Air Cargo Rd & Employee Parking Lot

Hancock Airport - Arrivals A Circle

Sy 84 Bus time schedules and route maps are available in an offline PDF at busmaps.com. Use the busmaps.com website to see live bus times, train schedule or subway schedule, and step-by-step directions for all public transit in Syracuse

The schedule is provided in the local timezone. Times with "(+1)" indicate departures on the next day.

PDF file created on 2025-01-16

2024 BusMaps.com - All Rights Reserved