

Bus 22 Tarrant

[Go to website](#)

Direction

Central Station — Jackson & Elizabeth Ave

58 stops

[Open route schedule](#)

Central Station

18th St & 1st Ave N

18th St & 2nd Ave N

3rd Ave & 18th St N

4th Ave & 18th St N

5th Ave & 20th St N

5th Ave N & 24th St N

24th St N & 7th Ave N

24th St & 8th Ave N

24th St N & Richard Arrington Blvd

24th St N & 11th Ave N

24th St N & 12th Ave N

12th Ave N & 25th St N

12th Ave N & 27th St N

12th Ave N & 28th St N

12th Ave N & 29th St N

12th Ave N & 30th St N

12th Ave N & 31st St N

31st St N & 15th Ave N

15th Ave N & 32nd St N

Norwood Blvd & 33rd St N

Route schedule

Central Station — Jackson & Elizabeth Ave

Monday 06:27-20:30

Tuesday 06:27-20:30

Wednesday 06:27-20:30

Thursday 06:27-20:30

Friday 06:27-20:30

Saturday 06:45-20:45

Sunday —

Route info

Direction: Central Station

Stops: 58

Trip Duration: 0 hour 37 min

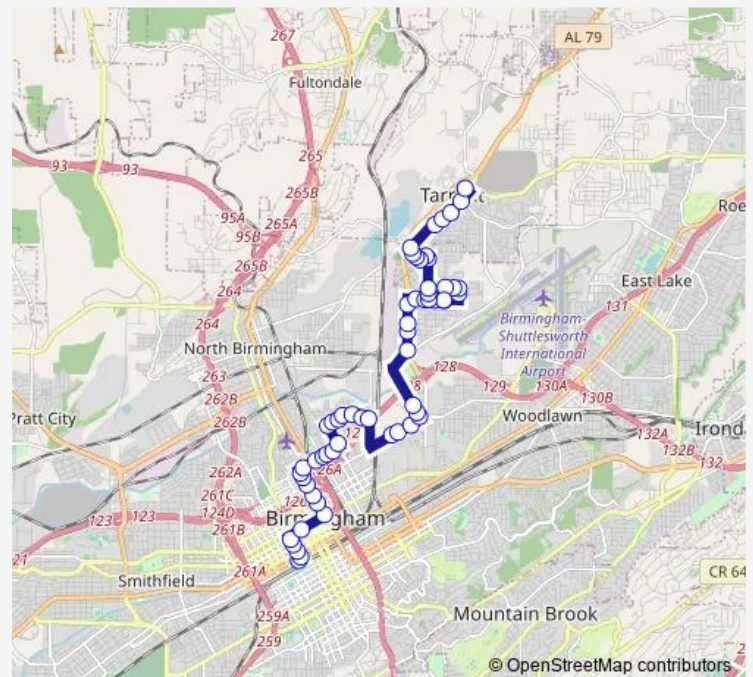

■ 22 — Tarrant

Norwood Blvd & 34th St N

Norwood Blvd & 35th St N

Norwood Blvd & 36th St N

Norwood Blvd & Vanderbilt Rd

Richard Arrington Blvd & 36th Way N

Richard Arrington Blvd & 37th St N

Richard Arrington Blvd & 39th St N

Richard Arrington Blvd & Coosa St

Coosa St & 11th Ave N

Coosa St & 12th Ave N

Vanderbilt Rd & East Lake Blvd

Vanderbilt Rd & 35th Ave N

Vanderbilt Rd & 37th Ave N

Vanderbilt Rd & 40th Ave N

41st Ave N & 39th St N

41st Ave N & 40th St N

41st Ave N & 41st St N

41st Ave N & 42nd St N

43rd Pl N & 43rd Ave N

43rd Pl N & 44th Ave N

44th Ave N & 43rd St N

44th Ave N & 42nd St N

42nd St N & 41st Ave N

41st Ave N & 40th Pl N

40th Pl N & 43rd Ave N

40th Pl N & 44th Ave N

40th Pl N & 49th Court N

49th Ct N & Jefferson Avenue

Jefferson Ave & Cedar St

Cedar St & Bell Ave

Cedar St & Fulton Ave

Cedar St & Jackson Blvd

Jackson Blvd & Hanover St

Jackson Blvd & Elm Ave

Jackson Blvd & Thomason Ave

Jackson Blvd & East Lake Blvd

Jackson & Elizabeth Ave

Direction

Jackson & Elizabeth Ave — Central Station

45 stops

[Open route schedule](#)

Jackson & Elizabeth Ave

Jackson Blvd & East Lake Blvd

Jackson Blvd & Elm Ave

Jackson Blvd & Cedar St

49th Ct N & 40th Pl N

40th Pl N & Hale Ave

41st Ave N & 41st St N

41st Ave N & 42nd St N

43rd Pl N & 43rd Ave N

43rd Pl N & 44th Ave N

44th Ave N & 43rd St N

44th Ave N & 42nd St N

42nd St N & 41st Ave N

41st Ave N & 40th Pl N

41st Ave & 39th St N

Vanderbilt Rd & 40th Ave

Vanderbilt Rd & 37th Ave

Vanderbilt Rd & East Lake Blvd

Coosa St & 12th Ave N

Coosa St & 11th Ave N

Coosa St & 10th Ave N

Richard Arrington Blvd & Appalachian St

Richard Arrington Blvd & 37th Pl N

Richard Arrington Blvd & 36th Way

Vanderbilt Rd & 12th Ave N

Route schedule

Jackson & Elizabeth Ave — Central Station

Monday 07:07-18:37

Tuesday 07:07-18:37

Wednesday 07:07-18:37

Thursday 07:07-18:37

Friday 07:07-18:37

Saturday —

Sunday —

Route info

Direction: Jackson & Elizabeth Ave

Stops: 45

Trip Duration: 0 hour 48 min

Vanderbilt Rd & Norwood Blvd

Norwood Blvd & 36th St

Norwood Blvd & 35th St

Norwood Blvd & 34th St

Norwood Blvd & 33rd St

32nd St & Norwood Blvd

15th Ave N & 31st St

31st St N & 13th Ave N

31st St N & 12th Ave N

12th Ave N & 30th St

12th Ave N & 29th St

12th Ave N & 27th St

12th Ave N & Carraway Blvd

12th Ave N & 24th St N

24th St N & 11th Ave N

24th St N & 8th Ave

24th St N & 6th Ave N

22nd St & 4th Ave N

1st Ave & 19th St N

Central Station

Direction

43rd PI N & 43rd Ave N — Central Station

43 stops

[Open route schedule](#)

43rd PI N & 43rd Ave N

43rd PI N & 44th Ave N

44th Ave N & 43rd St N

44th Ave N & 42nd St N

42nd St N & 41st Ave N

41st Ave N & 40th PI N

40th PI N & 43rd Ave N

40th PI N & 44th Ave N

40th PI N & 49th Court N

49th Ct N & Jefferson Avenue

Jefferson Ave & Cedar St

Jefferson Ave & Spring St

Jefferson Ave & Jackson St

Vanderbilt Rd & 40th Ave

Vanderbilt Rd & 37th Ave

Vanderbilt Rd & East Lake Blvd

Coosa St & 12th Ave N

Coosa St & 11th Ave N

Coosa St & 10th Ave N

Richard Arrington Blvd & Appalachee St

Richard Arrington Blvd & 37th PI N

Richard Arrington Blvd & 36th Way

Vanderbilt Rd & 12th Ave N

Vanderbilt Rd & Norwood Blvd

Norwood Blvd & 36th St

Route schedule

43rd PI N & 43rd Ave N — Central Station

Monday 05:48-19:57

Tuesday 05:48-19:57

Wednesday 05:48-19:57

Thursday 05:48-19:57

Friday 05:48-19:57

Saturday 06:15-20:15

Sunday —

Route info

Direction: 43rd PI N & 43rd Ave N

Stops: 43

Trip Duration: 0 hour 27 min

Norwood Blvd & 35th St

Norwood Blvd & 34th St

Norwood Blvd & 33rd St

32nd St & Norwood Blvd

15th Ave N & 31st St

31st St N & 13th Ave N

31st St N & 12th Ave N

12th Ave N & 30th St

12th Ave N & 29th St

12th Ave N & 27th St

12th Ave N & Carraway Blvd

12th Ave N & 24th St N

24th St N & 11th Ave N

24th St N & 8th Ave

24th St N & 6th Ave N

22nd St & 4th Ave N

1st Ave & 19th St N

Central Station

22 Bus time schedules and route maps are available in an offline PDF at busmaps.com. Use the busmaps.com website to see live bus times, train schedule or subway schedule, and step-by-step directions for all public transit in Birmingham

The schedule is provided in the local timezone. Times with "(+1)" indicate departures on the next day.

PDF file created on 2025-01-31

2024 BusMaps.com - All Rights Reserved