

Bus 296 Vance Jcksn / West Ave 96-97 Lineup

[Go to website](#)

**Direction**

Navarro & Martin — West AVE BET L410 & Jackson-Keller

46 stops

[Open route schedule](#)

- Navarro & Martin
- Navarro & Auditorium Circle
- Navarro & N. ST. Mary'S
- Navarro & Augusta
- SAN Pedro & Quincy
- SAN Pedro Between Elmira & Euclid
- SAN Pedro Bet. Marshall & Maverick
- Cypress & Jackson
- Five Points Transfer Area - Northbound
- Fredericksburg RD. & Mprrr
- Fredericksburg RD. & Cincinnati
- Fredericksburg RD. Opp. W. French
- Fredericksburg RD. & Woodlawn
- Fredericksburg RD. & Warner
- Fredericksburg RD. Opp. Mulberry
- Fredericksburg RD. & Summit
- Fredericksburg RD. & Fulton
- Fredericksburg RD. & Lynwood
- Fredericksburg RD. Opposite Furr
- Fredericksburg RD. & Mary Louise
- Fredericksburg RD. & Hilderbrand

Route schedule

Navarro & Martin — West AVE BET L410 & Jackson-Keller

Monday	22:30-00:30 <sup>+1</sup>
Tuesday	22:30-00:30 <sup>+1</sup>
Wednesday	22:30-00:30 <sup>+1</sup>
Thursday	22:30-00:30 <sup>+1</sup>
Friday	22:30-00:30 <sup>+1</sup>
Saturday	22:30-00:30 <sup>+1</sup>
Sunday	22:30-00:30 <sup>+1</sup>

Route info

Direction: Navarro & Martin

Stops: 46

Trip Duration: 0 hour 29 min

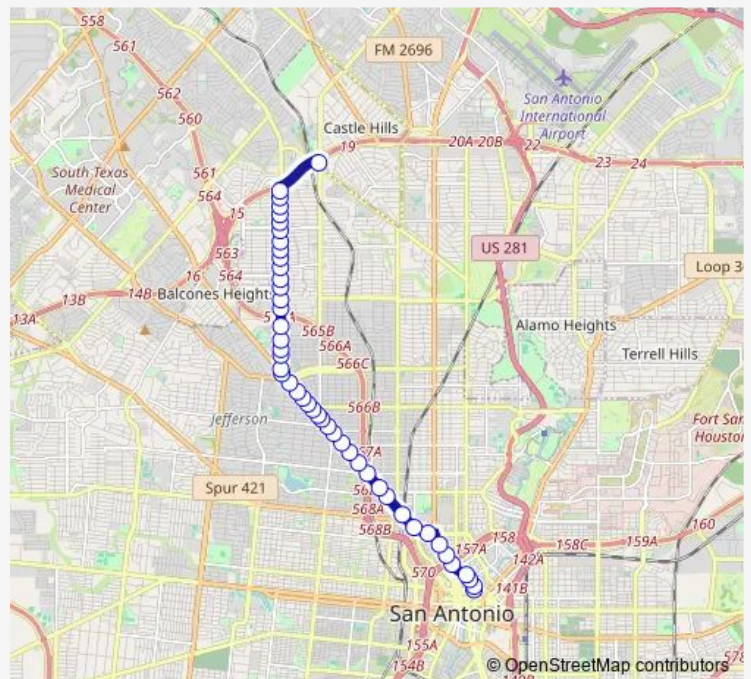

296 — Vance Jcksn / West Ave 96-97 Lineup

Fredericksburg RD. & Ridgewood

Fredericksburg RD. & Pasadena

Fredericksburg RD. & Santa Anna

Fredericksburg RD. & Olmos

Fredericksburg RD. & Ramona

Vance Jackson & Rodena

Vance Jackson & Frost

Vance Jackson Between Clower & Herm

Vance Jackson & Gardina

Vance Jackson IN Front OF 1064

Vance Jackson & LA Manda

Vance Jackson & Greencrest

Vance Jackson & Freiling

Vance Jackson & Denton

Vance Jackson & Nassau

Vance Jackson & Chelsea

Vance Jackson & Adrian

Vance Jackson & Savannah

Vance Jackson & Wayside

Vance Jackson & Basswood

Vance Jackson & Lively

Vance Jackson & Cherry Ridge

Vance Jackson & Shady Rill

Vance Jackson & Spicewood

West AVE BET L410 & Jackson-Keller

## Direction

West AVE BET L410 & Jackson-Keller — Navarro & Martin

48 stops

[Open route schedule](#)

West AVE BET L410 & Jackson-Keller

West Ave. Opposite 5002

West Ave. IN Front OF 4831

West Ave. Opposite Arroya Vista

West Ave. & Trudell

West Ave. & Pilgrim

West Ave. & Storeywood

West Ave. & Wayside

West Ave. Opposite Dresden

West AVE Opposite Schmeltzer

West Ave. & Nassau

West Ave. Opposite Weizmann

West Ave. & Mackey

West Ave. Opposite Basse

West Ave. & LA Manda

West Ave. Opposite Mardell

West Ave. Opposite Hermine

West Ave. & Gardina

West Ave. & Clower

West Ave. & Edison

Fresno & Excelsior

Fresno & Reina

Fredericksburg RD. IN Front OF 3019

Fred. RD. Opp. Santa Barbara

Fredericksburg RD. & North

## Route schedule

West AVE BET L410 & Jackson-Keller — Navarro & Martin

Monday 22:59-00:59<sup>+1</sup>

Tuesday 22:59-00:59<sup>+1</sup>

Wednesday 22:59-00:59<sup>+1</sup>

Thursday 22:59-00:59<sup>+1</sup>

Friday 22:59-00:59<sup>+1</sup>

Saturday 22:59-00:59<sup>+1</sup>

Sunday 22:59-00:59<sup>+1</sup>

## Route info

Direction: West AVE BET L410 & Jackson-Keller

Stops: 48

Trip Duration: 0 hour 25 min

Fredericksburg RD. & Club Dr.

Mary Louise Station

Fredericksburg RD. & Donaldson

Fredericksburg RD. & Calaveras

Fredericksburg RD. & Agarita

Fredericksburg RD. & Magnolia

Fredericksburg RD. & Woodlawn

Fredericksburg RD. & Craig

Fredericksburg Rd & French

Fredericksburg RD. & Cincinnati

Fredericksburg RD. Opposite Blanco

Fredericksburg RD. & Culebra

Five Points Transfer Area - Southbound

Fredericksburg RD. & Cypress

Cypress & SAN Pedro

SAN Pedro & Warren

SAN Pedro & Euclid

SAN Pedro & Elmira

SAN Pedro & Quincy

Navarro & Augusta

Navarro & N. ST. Mary'S

ST. Mary'S Between Convent & Mart

Navarro & Martin

296 Bus time schedules and route maps are available in an offline PDF at [busmaps.com](http://busmaps.com). Use the [busmaps.com](http://busmaps.com) website to see live bus times, train schedule or subway schedule, and step-by-step directions for all public transit in San Antonio

The schedule is provided in the local timezone. Times with "(+1)" indicate departures on the next day.

PDF file created on 2025-02-26

2024 BusMaps.com - All Rights Reserved