



Bus 32 Oatfield

[Go to website](#)

Direction
 SE Jackson & 21st — Clackamas Community College
 81 stops
[Open route schedule](#)

- SE Jackson & 21st
- SE 21st & Washington
- SE Lake & 23rd
- SE Lake & 28th
- SE Lake & 31st Pl
- SE Lake & Oatfield
- SE Oatfield & Guilford
- SE Oatfield & Alchar Dr
- SE Oatfield & Park
- SE Oatfield & Silver Springs
- SE Oatfield & Loeffelman Rd
- SE Oatfield & Courtney
- 14100 Block SE Oatfield
- SE Oatfield & Hill Rd
- SE Oatfield & Oak Grove
- SE Oatfield & Oatfield Ct
- SE Oatfield & Risley
- SE Oatfield & Concord
- SE Oatfield & Raymond
- SE Oatfield & Thiessen
- SE Oatfield & Allan

Route schedule

SE Jackson & 21st — Clackamas Community College

Monday	06:29-18:36
Tuesday	06:29-18:36
Wednesday	06:29-18:36
Thursday	06:29-18:36
Friday	06:29-18:36
Saturday	09:40-17:25
Sunday	09:40-17:25

Route info

Direction: SE Jackson & 21st
 Stops: 81
 Trip Duration: 0 hour 50 min

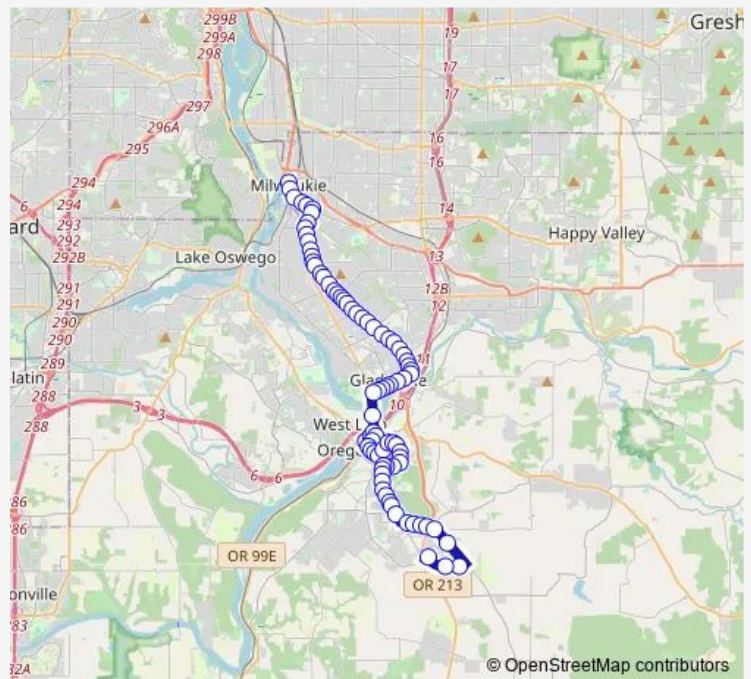

32 — Oatfield

SE Oatfield & Naef

SE Oatfield & Oakland

SE Oatfield & Roethe

16800 Block SE Oatfield

SE Oatfield & McNary

SE Oatfield & Clayson

SE Oatfield & Jennings

Oatfield & Oakridge

Oatfield & Glen Echo

Oatfield & Collins Crest

Oatfield & Stone Oaks Ct

Oatfield & E Kenmore

Oatfield & E Hereford

Oatfield & E Exeter

Oatfield & 82nd Dr

82nd Dr & E Berkeley

E Arlington & Cornell

E Arlington & Harvard Ave

E Arlington & Portland Ave

W Arlington & Bellevue

W Arlington & Beatrice

W Arlington & Barton

W Arlington & Mcloughlin

Mcloughlin & Clackamette Dr

Oregon City Transit Center

Main & 13th

Main & 15th

Washington & 14th St

Washington & 12th

900 Block Washington

9th & Jefferson

9th & Monroe

9th & Jackson

Jackson & 12th

Jackson & 15th

16th & Harrison

16th & Taylor

Division & 15th

Division & 13th

Division & 12th

Division & 9th

Division & Warren St

7th & Taylor

Molalla & Willamette

Molalla & Pearl

500 Block Molalla

Molalla & Mountain View

Molalla & Holmes

Molalla & Warner

Molalla & Beverly

Molalla & Warner-Milne

1600 Block Beaver creek Rd

2000 Block Beaver creek Rd

Beaver creek & Fir St

Beaver creek & Hwy 213

S Beaver creek & Maplelane

Beaver creek & Clairmont Dr

Meyers Rd & Sophia Ct

Meyers Rd & High School Ave

Clackamas Community College

Direction

Clackamas Community College — Oregon City Transit Center

33 stops

[Open route schedule](#)

Clackamas Community College

Meyers Rd & High School Ave

Meyers Rd & Sophia Ct

Beavercreek & Clairmont Dr

S Beavercreek & Maplelane

Beavercreek & Hwy 213

Beavercreek & Fir

1700 Block Beavercreek Rd

1600 Block Beavercreek Rd

1400 Block Molalla

Molalla & Warner-Milne

Molalla & Hillcrest

Molalla & Harris

Molalla & Hilda

Molalla & Mountain View

500 Block Molalla

Molalla & Pearl

Molalla & Willamette

Division & Buchanan

Division & Selma

Division & Morton

Division & 13th

Division & 15th

16th & Taylor

Route schedule

Clackamas Community College — Oregon City Transit Center

Monday 09:17-17:00

Tuesday —

Wednesday 09:17-17:00

Thursday —

Friday —

Saturday 09:17-17:00

Sunday 09:17-17:00

Route info

Direction: Clackamas Community College

Stops: 33

Trip Duration: 0 hour 23 min

16th & Harrison

16th & Jackson

Jackson & 15th

Jackson & 12th

Jackson & 9th

9th & Monroe

9th & Jefferson

9th & Washington

Oregon City Transit Center

Direction

Clackamas Community College — SE Jackson & Main St

76 stops

[Open route schedule](#)

Clackamas Community College

Meyers Rd & High School Ave

Meyers Rd & Sophia Ct

Beavercreek & Clairmont Dr

S Beavercreek & Maplelane

Beavercreek & Hwy 213

Beavercreek & Fir

1700 Block Beavercreek Rd

1600 Block Beavercreek Rd

1400 Block Molalla

Molalla & Warner-Milne

Molalla & Hillcrest

Molalla & Harris

Molalla & Hilda

Molalla & Mountain View

500 Block Molalla

Molalla & Pearl

Molalla & Willamette

Division & Buchanan

Division & Selma

Division & Morton

Division & 13th

Division & 15th

16th & Taylor

16th & Harrison

Route schedule

Clackamas Community College — SE Jackson & Main St

Monday 08:08-18:45

Tuesday 08:08-18:45

Wednesday 08:08-18:45

Thursday 08:08-18:45

Friday 08:08-18:45

Saturday —

Sunday —

Route info

Direction: Clackamas Community College

Stops: 76

Trip Duration: 0 hour 51 min

16th & Jackson

Jackson & 15th

Jackson & 12th

Jackson & 9th

9th & Monroe

9th & Jefferson

9th & Washington

Oregon City Transit Center

Mcloughlin & Oregon City Shopping Center

W Arlington & Barton

W Arlington & Beatrice

W Arlington & Bellevue

W Arlington & Portland Ave

200 Block E Arlington

E Arlington & Cornell

E Arlington & 82nd Dr

Oatfield & E Exeter

Oatfield & E Hereford

Oatfield & Webster

Oatfield & Stone Oaks Ct

Oatfield & Ridgeway

Oatfield & Park Way

Oatfield & Oakridge

SE Oatfield & Jennings

SE Oatfield & Clayson

SE Oatfield & McNary

16800 Block SE Oatfield

SE Oatfield & Roethe

SE Oatfield & Oakland

SE Oatfield & Naef

SE Oatfield & Allan

SE Oatfield & Thiessen

SE Oatfield & Raymond

SE Oatfield & Concord

SE Oatfield & Risley

SE Oatfield & Oatfield Ct

SE Oatfield & Oak Grove

SE Oatfield & Hill

SE Oatfield & Pinehurst

13800 Block SE Oatfield

SE Oatfield & Loeffelman Rd

SE Oatfield & Silver Springs

SE Oatfield & Park

SE Oatfield & Aldercrest

SE Oatfield & Guilford

SE Lake & 33rd Pl

SE Lake & 31st Pl

SE Lake & 28th

SE Lake & 23rd

SE 21st & Adams

SE Jackson & Main St

Direction

Clackamas Community College — SE Jackson & 21st

76 stops

[Open route schedule](#)

Clackamas Community College

Meyers Rd & High School Ave

Meyers Rd & Sophia Ct

Beavercreek & Clairmont Dr

S Beavercreek & Maplelane

Beavercreek & Hwy 213

Beavercreek & Fir

1700 Block Beavercreek Rd

1600 Block Beavercreek Rd

1400 Block Molalla

Molalla & Warner-Milne

Molalla & Hillcrest

Molalla & Harris

Molalla & Hilda

Molalla & Mountain View

500 Block Molalla

Molalla & Pearl

Molalla & Willamette

Division & Buchanan

Division & Selma

Division & Morton

Division & 13th

Division & 15th

16th & Taylor

16th & Harrison

Route schedule

Clackamas Community College — SE Jackson & 21st

Monday 06:07-17:44

Tuesday 06:07-17:44

Wednesday 06:07-17:44

Thursday 06:07-17:44

Friday 06:07-17:44

Saturday —

Sunday —

Route info

Direction: Clackamas Community College

Stops: 76

Trip Duration: 0 hour 57 min

16th & Jackson

Jackson & 15th

Jackson & 12th

Jackson & 9th

9th & Monroe

9th & Jefferson

9th & Washington

Oregon City Transit Center

Mcloughlin & Oregon City Shopping Center

W Arlington & Barton

W Arlington & Beatrice

W Arlington & Bellevue

W Arlington & Portland Ave

200 Block E Arlington

E Arlington & Cornell

E Arlington & 82nd Dr

Oatfield & E Exeter

Oatfield & E Hereford

Oatfield & Webster

Oatfield & Stone Oaks Ct

Oatfield & Ridgeway

Oatfield & Park Way

Oatfield & Oakridge

SE Oatfield & Jennings

SE Oatfield & Clayson

SE Oatfield & McNary

16800 Block SE Oatfield

SE Oatfield & Roethe

SE Oatfield & Oakland

SE Oatfield & Naef

SE Oatfield & Allan

SE Oatfield & Thiessen

SE Oatfield & Raymond

SE Oatfield & Concord

SE Oatfield & Risley

SE Oatfield & Oatfield Ct

SE Oatfield & Oak Grove

SE Oatfield & Hill

SE Oatfield & Pinehurst

13800 Block SE Oatfield

SE Oatfield & Loeffelman Rd

SE Oatfield & Silver Springs

SE Oatfield & Park

SE Oatfield & Aldercrest

SE Oatfield & Guilford

SE Lake & 33rd Pl

SE Lake & 31st Pl

SE Lake & 28th

SE Lake & 23rd

SE 21st & Adams

SE Jackson & 21st

Direction

Clackamas Community College — Oregon City Transit Center

33 stops

[Open route schedule](#)

Clackamas Community College

Meyers Rd & High School Ave

Meyers Rd & Sophia Ct

Beavercreek & Clairmont Dr

S Beavercreek & Maplelane

Beavercreek & Hwy 213

Beavercreek & Fir

1700 Block Beavercreek Rd

1600 Block Beavercreek Rd

1400 Block Molalla

Molalla & Warner-Milne

Molalla & Hillcrest

Molalla & Harris

Molalla & Hilda

Molalla & Mountain View

500 Block Molalla

Molalla & Pearl

Molalla & Willamette

Division & Buchanan

Division & Selma

Division & Morton

Division & 13th

Division & 15th

16th & Taylor

Route schedule

Clackamas Community College — Oregon City Transit Center

Monday 09:17-17:00

Tuesday —

Wednesday —

Thursday —

Friday —

Saturday 09:17-17:00

Sunday 09:17-17:00

Route info

Direction: Clackamas Community College

Stops: 33

Trip Duration: 0 hour 23 min

16th & Harrison

16th & Jackson

Jackson & 15th

Jackson & 12th

Jackson & 9th

9th & Monroe

9th & Jefferson

9th & Washington

Oregon City Transit Center

Direction

SE Jackson & 21st — Clackamas Community College

81 stops

[Open route schedule](#)

SE Jackson & 21st

SE 21st & Washington

SE Lake & 23rd

SE Lake & 28th

SE Lake & 31st Pl

SE Lake & Oatfield

SE Oatfield & Guilford

SE Oatfield & Alchar Dr

SE Oatfield & Park

SE Oatfield & Silver Springs

SE Oatfield & Loeffelman Rd

SE Oatfield & Courtney

14100 Block SE Oatfield

SE Oatfield & Hill Rd

SE Oatfield & Oak Grove

SE Oatfield & Oatfield Ct

SE Oatfield & Risley

SE Oatfield & Concord

SE Oatfield & Raymond

SE Oatfield & Thiessen

SE Oatfield & Allan

SE Oatfield & Naef

SE Oatfield & Oakland

SE Oatfield & Roethe

16800 Block SE Oatfield

Route schedule

SE Jackson & 21st — Clackamas Community College

Monday 06:29-18:36

Tuesday 06:29-18:36

Wednesday 06:29-18:36

Thursday 06:29-18:36

Friday 06:29-18:36

Saturday 09:40-17:25

Sunday 09:40-17:25

Route info

Direction: SE Jackson & 21st

Stops: 81

Trip Duration: 0 hour 50 min

SE Oatfield & McNary

SE Oatfield & Clayson

SE Oatfield & Jennings

Oatfield & Oakridge

Oatfield & Glen Echo

Oatfield & Collins Crest

Oatfield & Stone Oaks Ct

Oatfield & E Kenmore

Oatfield & E Hereford

Oatfield & E Exeter

Oatfield & 82nd Dr

82nd Dr & E Berkeley

E Arlington & Cornell

E Arlington & Harvard Ave

E Arlington & Portland Ave

W Arlington & Bellevue

W Arlington & Beatrice

W Arlington & Barton

W Arlington & Mcloughlin

Mcloughlin & Clackamette Dr

Oregon City Transit Center

Main & 13th

Main & 15th

Washington & 14th St

Washington & 12th

900 Block Washington

9th & Jefferson

9th & Monroe

9th & Jackson

Jackson & 12th

Jackson & 15th

16th & Harrison

16th & Taylor

Division & 15th

Division & 13th

Division & 12th

Division & 9th

Division & Warren St

7th & Taylor

Molalla & Willamette

Molalla & Pearl

500 Block Molalla

Molalla & Mountain View

Molalla & Holmes

Molalla & Warner

Molalla & Beverly

Molalla & Warner-Milne

1600 Block Beaver creek Rd

2000 Block Beaver creek Rd

Beaver creek & Fir St

Beaver creek & Hwy 213

S Beaver creek & Maple lane

Beaver creek & Clairmont Dr

Meyers Rd & Sophia Ct

Meyers Rd & High School Ave

Clackamas Community College

Direction

Clackamas Community College — SE Jackson & Main St

76 stops

[Open route schedule](#)

Clackamas Community College

Meyers Rd & High School Ave

Meyers Rd & Sophia Ct

Beavercreek & Clairmont Dr

S Beavercreek & Maplelane

Beavercreek & Hwy 213

Beavercreek & Fir

1700 Block Beavercreek Rd

1600 Block Beavercreek Rd

1400 Block Molalla

Molalla & Warner-Milne

Molalla & Hillcrest

Molalla & Harris

Molalla & Hilda

Molalla & Mountain View

500 Block Molalla

Molalla & Pearl

Molalla & Willamette

Division & Buchanan

Division & Selma

Division & Morton

Division & 13th

Division & 15th

16th & Taylor

16th & Harrison

Route schedule

Clackamas Community College — SE Jackson & Main St

Monday 08:08-18:45

Tuesday 08:08-18:45

Wednesday 08:08-18:45

Thursday 08:08-18:45

Friday 08:08-18:45

Saturday —

Sunday —

Route info

Direction: Clackamas Community College

Stops: 76

Trip Duration: 0 hour 52 min

16th & Jackson

Jackson & 15th

Jackson & 12th

Jackson & 9th

9th & Monroe

9th & Jefferson

9th & Washington

Oregon City Transit Center

Mcloughlin & Oregon City Shopping Center

W Arlington & Barton

W Arlington & Beatrice

W Arlington & Bellevue

W Arlington & Portland Ave

200 Block E Arlington

E Arlington & Cornell

E Arlington & 82nd Dr

Oatfield & E Exeter

Oatfield & E Hereford

Oatfield & Webster

Oatfield & Stone Oaks Ct

Oatfield & Ridgeway

Oatfield & Park Way

Oatfield & Oakridge

SE Oatfield & Jennings

SE Oatfield & Clayson

SE Oatfield & McNary

16800 Block SE Oatfield

SE Oatfield & Roethe

SE Oatfield & Oakland

SE Oatfield & Naef

SE Oatfield & Allan

SE Oatfield & Thiessen

SE Oatfield & Raymond

SE Oatfield & Concord

SE Oatfield & Risley

SE Oatfield & Oatfield Ct

SE Oatfield & Oak Grove

SE Oatfield & Hill

SE Oatfield & Pinehurst

13800 Block SE Oatfield

SE Oatfield & Loeffelman Rd

SE Oatfield & Silver Springs

SE Oatfield & Park

SE Oatfield & Aldercrest

SE Oatfield & Guilford

SE Lake & 33rd Pl

SE Lake & 31st Pl

SE Lake & 28th

SE Lake & 23rd

SE 21st & Adams

SE Jackson & Main St

Direction

Clackamas Community College — SE Jackson & 21st

76 stops

[Open route schedule](#)

Clackamas Community College

Meyers Rd & High School Ave

Meyers Rd & Sophia Ct

Beavercreek & Clairmont Dr

S Beavercreek & Maplelane

Beavercreek & Hwy 213

Beavercreek & Fir

1700 Block Beavercreek Rd

1600 Block Beavercreek Rd

1400 Block Molalla

Molalla & Warner-Milne

Molalla & Hillcrest

Molalla & Harris

Molalla & Hilda

Molalla & Mountain View

500 Block Molalla

Molalla & Pearl

Molalla & Willamette

Division & Buchanan

Division & Selma

Division & Morton

Division & 13th

Division & 15th

16th & Taylor

16th & Harrison

Route schedule

Clackamas Community College — SE Jackson & 21st

Monday 06:07-17:44

Tuesday 06:07-17:44

Wednesday 06:07-17:44

Thursday 06:07-17:44

Friday 06:07-17:44

Saturday —

Sunday —

Route info

Direction: Clackamas Community College

Stops: 76

Trip Duration: 0 hour 55 min

16th & Jackson

Jackson & 15th

Jackson & 12th

Jackson & 9th

9th & Monroe

9th & Jefferson

9th & Washington

Oregon City Transit Center

Mcloughlin & Oregon City Shopping Center

W Arlington & Barton

W Arlington & Beatrice

W Arlington & Bellevue

W Arlington & Portland Ave

200 Block E Arlington

E Arlington & Cornell

E Arlington & 82nd Dr

Oatfield & E Exeter

Oatfield & E Hereford

Oatfield & Webster

Oatfield & Stone Oaks Ct

Oatfield & Ridgeway

Oatfield & Park Way

Oatfield & Oakridge

SE Oatfield & Jennings

SE Oatfield & Clayson

SE Oatfield & McNary

16800 Block SE Oatfield

SE Oatfield & Roethe

SE Oatfield & Oakland

SE Oatfield & Naef

SE Oatfield & Allan

SE Oatfield & Thiessen

SE Oatfield & Raymond

SE Oatfield & Concord

SE Oatfield & Risley

SE Oatfield & Oatfield Ct

SE Oatfield & Oak Grove

SE Oatfield & Hill

SE Oatfield & Pinehurst

13800 Block SE Oatfield

SE Oatfield & Loeffelman Rd

SE Oatfield & Silver Springs

SE Oatfield & Park

SE Oatfield & Aldercrest

SE Oatfield & Guilford

SE Lake & 33rd Pl

SE Lake & 31st Pl

SE Lake & 28th

SE Lake & 23rd

SE 21st & Adams

SE Jackson & 21st

32 Bus time schedules and route maps are available in an offline PDF at busmaps.com. Use the busmaps.com website to see live bus times, train schedule or subway schedule, and step-by-step directions for all public transit in Oregon City

The schedule is provided in the local timezone. Times with "(+1)" indicate departures on the next day.

PDF file created on 2025-01-16

2024 BusMaps.com - All Rights Reserved