

Bus 21 Kirby / Converse

[Go to website](#)

Direction

Pecan & Navarro — Randolph P&R Construction South

74 stops

[Open route schedule](#)

Pecan & Navarro

IH-35 N Access RD. & N. NEW Braun

IH-35 N Access RD. BET Benton & Cal

IH-35 N Access RD. & Roper

IH-35 N Access RD. AT Mcdonald'S

IH-35 N ACCESS BET. LOCKE & HINES

IH-35 N Access RD. & Bethune

IH-35 N Access RD. & MKT Railroad

IH-35 N Access RD. & Frost Bank Center Dr.

Ih35 N. Access RD. East OF Frost Bank Center Dr

IH-35 N Access RD. & Copeland

IH-35 N Access RD. IN Front OF 3410

IH-35 N Access RD. & Splashtown S

IH-35 N Access RD. IN Front OF 3730

IH-35 N Access RD. IN Front OF 3750

IH-35 N Access RD. IN Front OF 4030

FM 78 IN Front OF N. American Stora

FM 78 & Binz-Engleman

FM 78 IN Front OF 1710

OLD Seguin RD. & FM 78

OLD Seguin RD. & Diadem

Route schedule

Pecan & Navarro — Randolph P&R Construction South

Monday 04:30-20:02

Tuesday 04:30-20:02

Wednesday 04:30-20:02

Thursday 04:30-20:02

Friday 04:30-20:02

Saturday 04:55-20:00

Sunday 05:15-20:00

Route info

Direction: Pecan & Navarro

Stops: 74

Trip Duration: 1 hour 10 min

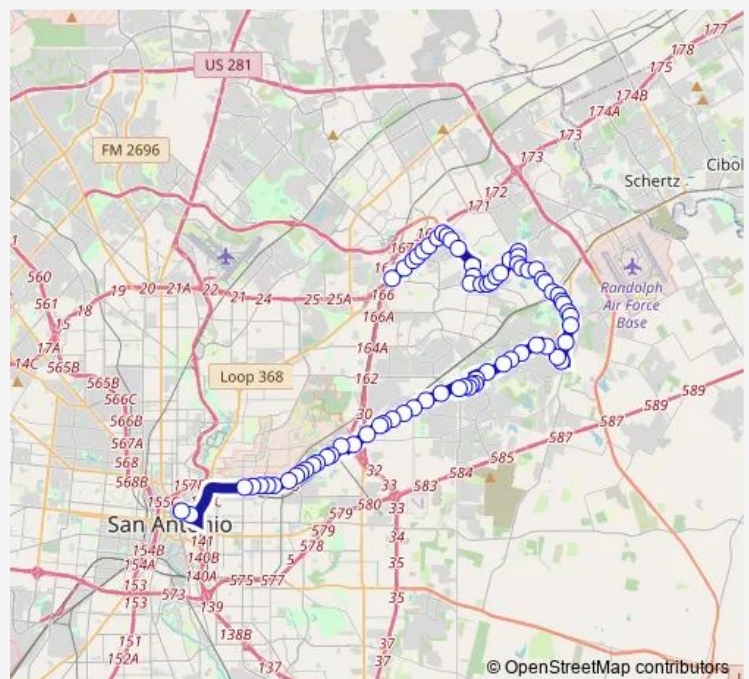

21 — Kirby / Converse

OLD Seguin RD. Opposite Kirby Jhs

OLD Seguin RD. & Ackerman

OLD Seguin RD. & Summer Fest

Seguin RD. (FM 78) & Lakeview

Seguin RD. (FM 78) & Foster Rd.

Woodfield & Heritage Lake

Woodlake Club DR. & Bear Lake

Woodlake Club DR. & Deer Lake

WOODGLEN BTWN WOODLAKE CLUB & FM78

Seguin RD. (FM 78) & Woodlake Pkw

Seguin RD. (FM 78) & Mission Hill

Seguin RD. (FM 78) Opp. Gulf Shore

Seguin RD. (FM 78) & Beech Trail

Seguin RD. (FM 78) IN Front OF 8316

CRESTWAY & MORNING GROVE

CRESTWAY & WALNUT BASIN

CRESTWAY & IRON MILL WORK

FM 1516 & DONALAN (NS)

FM 1516 IN Front OF Judson Stadium

South Seguin & FM 78

South Seguin Opposite School St.

South Seguin & Converse Center

South Seguin Opposite Ave. D

South Seguin & Gibbs Sprawl

FM 1976 & Toepperwein

Toepperwein & 5TH St.

Toepperwein & 7TH St.

Wind Burn TR. & Toepperwein

Wind Burn TR. Opposite Meadow Branc

Wind Burn (Betw Comanche & Pioneer)

Wind Burn TR. Bet. Fargo & Deadwo

Wind Burn TR. & Kitty Hawk

KITTY HAWK OPPOSITE WINDBURN TRAIL

Kitty Hawk & Mesquite Pass

Kitty Hawk & Misty Ridge

KITTY HAWK & SCARLET FIRE

Kitty Hawk & Miller Rd.

Crestway IN Front OF Family Care Ct

Crestway & Miller'S Ridge

NEW World & Crestway

NEW World & Shining Star

NEW World Bet. Vineland & O'Conno

O' CONNOR OPPOSITE ITHACA FALLS

O'CONNOR OPP. ANTARES PARK

O'Connor & King'S Crown

Randolph & O'Connor

Randolph Opposite 6000

Randolph Opposite Royal Haven

Randolph IN Front OF 5659

Randolph & Weidner

Randolph & Overlook

Randolph Opposite Parkridge Apts.

Randolph P&R Construction South

Direction

Pecan & Navarro — Foster RD. Bet. Heritage Lake & Fm

29 stops

[Open route schedule](#)

Pecan & Navarro

IH-35 N Access RD. & N. NEW Braun

IH-35 N Access RD. BET Benton & Cal

IH-35 N Access RD. & Roper

IH-35 N Access RD. AT Mcdonald'S

IH-35 N ACCESS BET. LOCKE & HINES

IH-35 N Access RD. & Bethune

IH-35 N Access RD. & MKT Railroad

IH-35 N Access RD. & Frost Bank Center Dr.

Ih35 N. Access RD. East OF Frost Bank Center Dr

IH-35 N Access RD. & Copeland

IH-35 N Access RD. IN Front OF 3410

IH-35 N Access RD. & Splashtown S

IH-35 N Access RD. IN Front OF 3730

IH-35 N Access RD. IN Front OF 3750

IH-35 N Access RD. IN Front OF 4030

FM 78 IN Front OF N. American Stora

FM 78 & Binz-Engleman

FM 78 IN Front OF 1710

OLD Seguin RD. & FM 78

OLD Seguin RD. & Diadem

OLD Seguin RD. Opposite Kirby Jhs

OLD Seguin RD. & Ackerman

OLD Seguin RD. & Summer Fest

Seguin RD. (FM 78) & Lakeview

Route schedule

Pecan & Navarro — Foster RD. Bet. Heritage Lake & Fm

Monday 20:55

Tuesday 20:55

Wednesday 20:55

Thursday 20:55

Friday 20:55

Saturday 20:50

Sunday 20:50

Route info

Direction: Pecan & Navarro

Stops: 29

Trip Duration: 0 hour 29 min

Seguin RD. (FM 78) & Foster Rd.

Woodfield & Heritage Lake

Heritage Lake & Woodfield

Foster RD. Bet. Heritage Lake & Fm

Direction

Randolph P&R Construction South — Martin & Navarro

75 stops

[Open route schedule](#)

Randolph P&R Construction South

Randolph IN Front OF 5314

Randolph & South Weidner

Randolph & Weidner

Randolph Opposite Bledsoe

Randolph & Royal Haven

Randolph IN Front OF 6000

Randolph & O'Connor

O'Connor & Royal Ridge

O'CONNOR & ANTARES PARK

O'CONNOR & ITHACA FALLS

NEW World & Vineland

NEW World & Shining Star

NEW World & Crestway

Crestway & Glen Shadow

Crestway & Glenmont

Crestway & Miller Rd.

KITTY HAWK & SCARLET FIRE

Kitty Hawk Opposite Misty Ridge

Kitty Hawk Opposite Mesquite Pass

KITTY HAWK & WIND BURN TRAIL

Wind Burn Trail & Deadwood Ridge

WIND BURN TR. BET. WELLS FARGO & TRAPPERS
RDG

Wind Burn Trail & Pioneer Oak

Route schedule

Randolph P&R Construction South — Martin & Navarro

Monday 05:03-21:25

Tuesday 05:03-21:25

Wednesday 05:03-21:25

Thursday 05:03-21:25

Friday 05:03-21:25

Saturday 05:25-21:25

Sunday 06:00-21:25

Route info

Direction: Randolph P&R Construction South

Stops: 75

Trip Duration: 1 hour 6 min

Wind Burn Trail & Meadow Branch

Wind Burn Trail & Toepperwein

Toepperwein Opposite 7TH St.

Toepperwein & 5TH St.

Toepperwein & FM 1976

South Seguin & Ave B

South Seguin & Ave. E

South Seguin & Ave. G

South Seguin & School St.

South Seguin & FM 78

FM 1516 & Upper Seguin Rd.

FM 1516 & SLUMBER LN (NS)

CRESTWAY & IRON MILL Creek

CRESTWAY & WALNUT BASIN

CRESTWAY & MORNING GROVE

Seguin RD. (FM 78) Opposite 8315

Seguin RD. (FM 78) & Beech Trail

Seguin RD. (FM 78) & Gulf Shore B

Seguin RD. (FM 78) Opp. Mission Hil

Seguin RD. (FM 78) Opp. Woodlake Pk

WOOD GLEN BTWN FM78 & WOODLAKE CLUB

Woodlake Club DR. & Deer Lake

Woodlake Club DR. & Bear Lake

Woodlake Club DR. & Lakebend East

Heritage Lake & Woodfield

Foster RD. Bet. Heritage Lake & Fm

Seguin RD. (FM 78) IN Front OF 6159

Summer Fest & OLD Seguin Rd.

O.Seguin RD/Gibbs Sprawl (Ackerman)

OLD Seguin RD. IN Front OF Kirby Jh

OLD Seguin RD. & Edalyn

OLD Seguin RD. Opp. Charles Conrad

OLD Seguin RD. & FM 78

FM 78 Opposite Binz-Engleman

FM 78 Opposite N. American Storage

IH-35 S Access & Binz-Engleman

IH-35 S Access RD. IN Front OF 3855

IH-35 S Access RD. AT Quality Inn

IH-35 S Access RD. & Shipman

IH-35 S Access RD. Between Shipman & Hormel

IH-35 S Access RD. & Hormel

IH-35 S ACCESS RD. IN FRONT OF 3323

IH-35 S Access RD. IN Front OF 3251

IH-35 S Access RD. AT Thad Zieglar

IH-35 S Access RD. & Hines

IH35-S ACCESS RD. & ERVIN

IH-35 S Access RD. & Roper

IH-35 S Access RD. & Tilden

IH-35 S Access RD. & N. NEW Braun

THIRD & AVENUE E

Martin & Navarro

21 Bus time schedules and route maps are available in an offline PDF at busmaps.com. Use the busmaps.com website to see live bus times, train schedule or subway schedule, and step-by-step directions for all public transit in San Antonio

The schedule is provided in the local timezone. Times with "(+1)" indicate departures on the next day.

PDF file created on 2025-01-16

2024 BusMaps.com - All Rights Reserved