

Bus 7 Sunset

[Go to website](#)

Direction

Downtown Transfer Center — Downtown Transfer Center

58 stops

[Open route schedule](#)

Downtown Transfer Center

Church St / Western Ave. Northbound

Church St. & Pnc Bank - Northbound

Thomas St. / Grace St. (Piggly Wiggly) Westbound

Thomas & Howell

Thomas & Pine

Gay & Harris

Gay & Lee

Gay & Taylor

Gay & Bryant

Thomas St. & Bp - Westbound

Sunset Ave. & Dominick - Northbound

Stone Rose Dr. & Funeral Home - Northbound

Stone Rose Dr. & Kfc - Northbound

Stone Rose Dr. & Bojangles - Southbound

Sunset Ave. & Sam'S Club - Northbound

Sunset Ave. / Pinewood Ave.

Sunset & Crescent - Westbound

Sunset Ave & Roses - Westbound

Sunset Ave. / Foy Dr. Westbound

Foy Dr. & Zebulon Rd. - Westbound

Route schedule

Downtown Transfer Center — Downtown Transfer Center

Monday 07:15-18:15

Tuesday 07:15-18:15

Wednesday 07:15-18:15

Thursday 07:15-18:15

Friday 07:15-18:15

Saturday 09:15-17:15

Sunday —

Route info

Direction: Downtown Transfer Center

Stops: 58

Trip Duration: 1 hour 0 min

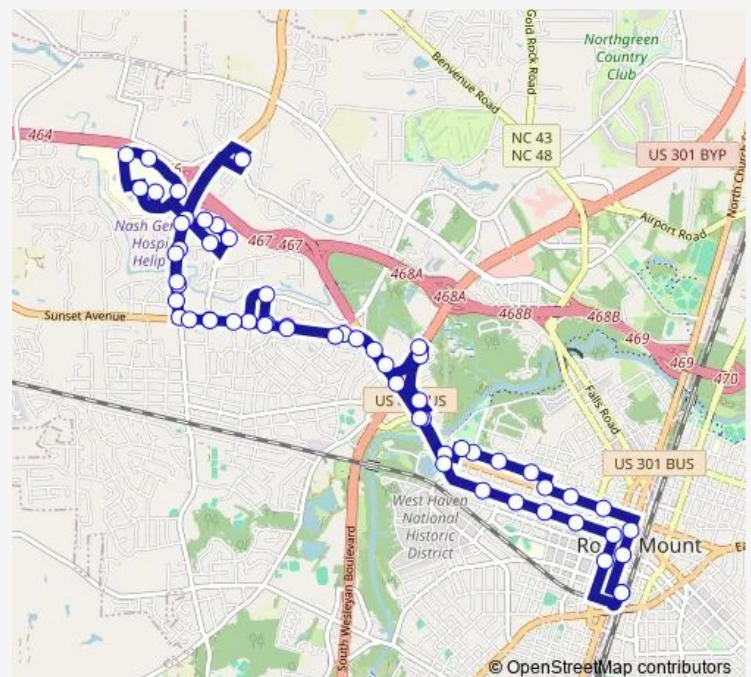

7 — Sunset

Englewood Ave. / Sunset Ave. Westbound

Sunset & Jones - Westbound

Sunset Ave. / Winstead Ave. - Northbound

Winstead Ave. & Woodridge Ct. - Northbound

Woodridge / Winstead Northbound

Winstead Ave / Professional Dr. (Across From Triangle Bank)

Winstead Ave. / Curtis Ellis

Curtis Ellis / Jones Rd. Northbound

Jones & Gateway

Gateway Blvd. & Residence Inn / Outback - Westbound

Gateway & Holiday Inn - Southbound

Rocky Mount Medical Park - Southbound

Nash General Hospital

Nash Medical Arts Mall & Watson Eye - Westbound

Edgecombe-Nash Mental Health

Nash General Hospital Emergency Room

Curtis Ellis Drive (Nash General Hospital Emergency Room) - Eastbound

Winstead Avenue (Carolina Urgent Care)

Winstead Ave. & Triangle Bank - Southbound

Winstead Avenue (Rocky Mount Rehab)

Sunset Ave. / Winstead Ave. At Hardee's

Sunset & Jones - Eastbound

Sunset & Timberlane

Sunset & Hammer Chiropractic - Eastbound

Sunset Ave. At Armed Forces Recruiting Offices Eastbound

Sunset & Crescent - Eastbound

Sunset Ave. / Forest Hill Ave. (Cvs Pharmacy) Southbound

Sunset Ave. & Wesleyan Blvd. - Southbound

Sunset @ Aaron's Rental

Sunset @ City Lake

Sunset & Lee

Sunset Ave. / Harris St. Eastbound

Sunset Ave/Tillery St. Eastbound

Sunset & Middle

Sunset & Franklin

Franklin St. @ Nash Health Department

Downtown Transfer Center

7 Bus time schedules and route maps are available in an offline PDF at busmaps.com. Use the busmaps.com website to see live bus times, train schedule or subway schedule, and step-by-step directions for all public transit in Nashville

The schedule is provided in the local timezone. Times with "(+1)" indicate departures on the next day.

PDF file created on 2025-01-16

2024 BusMaps.com - All Rights Reserved