

Bus 603 Medical Center / Utsa

[Go to website](#)

Direction

UTSA LOOP 1604 CAMPUS — STMC TRANSIT CENTER

46 stops

[Open route schedule](#)

UTSA LOOP 1604 CAMPUS

Loop 1604 E Acces RD & Valero Way

IH-10 E ACCESS RD & SECURITY SERVICE PKWY

IH-10 E Access RD. AT Costco Wareho

UNIVERSITY HGTS & HAUSMAN

UNIVERSITY HEIGHTS IN FRONT OF BRC

Silicon between Sams Club & Walmart

DE ZAVALA & SILICON

DE Zavala IN Front OF 5250(IH-10w)

DE Zavala & Vance Jackson

Vance Jackson IN Front OF 12651

Vance Jackson Opposite Newoak Park

Vance Jackson & Indian Meadows

Vance Jackson & Border Mill

VANCE JACKSON OPPOSITE 12436

Vance Jackson & Woodstone

Vance Jackson & Huebner

Huebner IN Front OF 11703

HUEBNER IN FRONT OF 11467

Huebner & Huebner Oaks

Huebner & Fredericksburg Rd.

Route schedule

UTSA LOOP 1604 CAMPUS — STMC TRANSIT CENTER

Monday 05:16-21:16

Tuesday 05:16-21:16

Wednesday 05:16-21:16

Thursday 05:16-21:16

Friday 05:16-21:16

Saturday 04:56-20:56

Sunday 06:02-20:54

Route info

Direction: UTSA LOOP 1604 CAMPUS

Stops: 46

Trip Duration: 0 hour 41 min

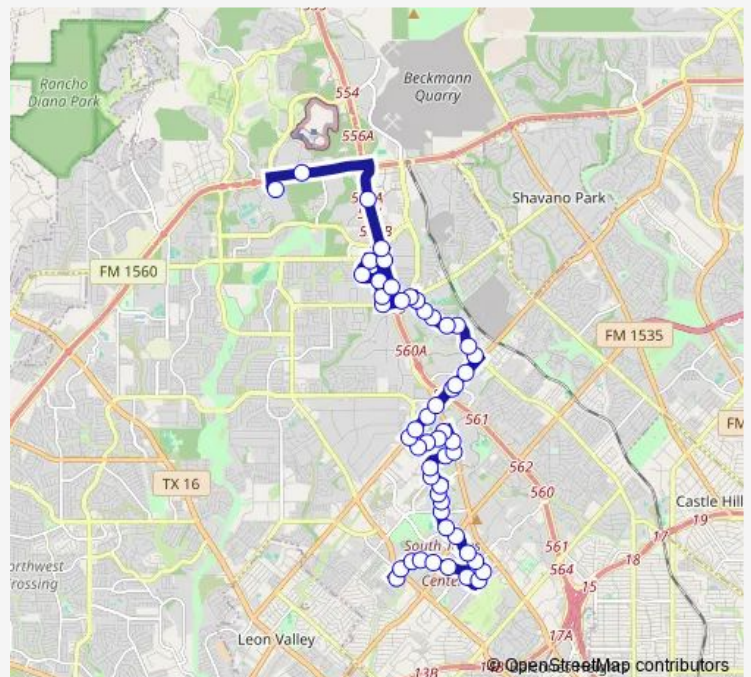

603 — Medical Center / Utsa

Huebner IN Front OF 10503

Huebner Between Reasearch & Usaa

Usaa Blvd & Huebner

Usaa Blvd IN Front OF 5100

USAA Blvd at 4980

Usaa Blvd IN Front OF 4900

Usaa Blvd & Fredericksburg Rd.

Fredericksburg RD. Btwn. Usaa Blvd. & GUS Eckhert

Fredericksburg RD. & GUS Eckert

Cinnamon Creek & Cinnamon Trail

Cinnamon Creek IN Front OF 8801

Cinnamon Creek & Ent. TO Riverstone

Cinnamon Creek & Hamilton-Wolfe

Ewing Halsell & Charles Katz

Ewing Halsell & Wurzbach

Ewing Halsell & L.E. Fite Dr.

Ewing Halsell & Medical Dr.

Louis Pasteur & Ewing Halsell

Floyd Curl AT Entr. Drive TO Method

Medical DR. IN Front OF 4647

Medical DR. East OF Wurzbach

Medical Dr & Wurzbach

Medical DR. Opposite VON Scheele

Medical DR. & Ent. Villa Rosa Hosp.

STMC TRANSIT CENTER

Direction

STMC TRANSIT CENTER — UTSA LOOP 1604 CAMPUS

49 stops

[Open route schedule](#)

STMC TRANSIT CENTER

Medical DR. & Babcock

Medical DR OPP/ENT Villa Rosa Hosp.

Medical DR. & VON Scheele

Medical Dr & Wurzbach

Medical DR. & Wurzbach

Floyd Curl IN Front OF Uthsc

Louis Pasteur IN Front OF 7602

Louis Pasteur & Ewing Halsell

Ewing Halsell & Medical Dr.

Ewing Halsell & L.E. Fite Dr.

Ewing Halsell & Wurzbach

Ewing Halsell & SID Katz

Ewing Halsell & Hamilton-Wolfe

Cinnamon CK. & 2ND ENT TO Wolfe Run

Cinnamon Creek AT Entrance TO 8722

Cinnamon Creek & Bridlewood

Fredericksburg RD. Btwn. GUS Eckhert & Usaa

Usaa Blvd & Fredericksburg Rd

Usaa Blvd Opposite 4900

USAA Blvd at 4955

Usaa Blvd Opposite 5100

Usaa Blvd & Huebner

Huebner between Usaa & Research

Huebner Opposite 10503

Route schedule

STMC TRANSIT CENTER — UTSA LOOP 1604 CAMPUS

Monday 05:38-21:05

Tuesday 05:38-21:05

Wednesday 05:38-21:05

Thursday 05:38-21:05

Friday 05:38-21:05

Saturday 05:38-21:00

Sunday 06:00-21:00

Route info

Direction: STMC TRANSIT CENTER

Stops: 49

Trip Duration: 0 hour 44 min

Huebner & Fredericksburg Rd.

Huebner & IH-10 W

HUEBNER & EXPO

Huebner FAR Side OF Gables Apts.

Vance Jackson & Huebner

Vance Jackson Opposite Woodstone

VANCE JACKSON IN FRONT OF 12436

Vance Jackson & Border Mill

Vance Jackson & Indian Meadows

Vance Jackson & Newoak Park

Vance Jackson & DE Zavala

DE Zavala IN Front OF 5221

De Zavala in front of 5229 (IH-10 W)

DE ZAVALA & SILICON

Silicon Oppos. WAL-Mart Supercenter

SILICON OPPOSITE 5565

UNIVERSITY HGTS OPP. BRC

UNIVERSITY HGTS & HAUSMAN

IH-10 W Access RD. Front OF 13141

IH-10 W Access RD. Front OF 13535

IH-10 W Access RD. Front OF 13663

IH-10 W ACCESS RD. & PRESIDIO PKWY

LOOP 1604 W ACCESS/ENTR. LA CANTERA

UTSA LOOP 1604 CAMPUS

603 Bus time schedules and route maps are available in an offline PDF at busmaps.com. Use the busmaps.com website to see live bus times, train schedule or subway schedule, and step-by-step directions for all public transit in San Antonio

The schedule is provided in the local timezone. Times with "(+1)" indicate departures on the next day.

PDF file created on 2025-01-16

2024 BusMaps.com - All Rights Reserved