

Bus Guidonia Montecelio (Comune) - Tivoli # PI940a

[Go to website](#)

**Direction**

Guidonia | Via Maremmana Via Ferrari # f11864 — Tivoli | Largo Saragat Ist. L.Spallanzani # f00005

22 stops

[Open route schedule](#)

- Guidonia | Via Maremmana Via Ferrari # f11864
- Marcellina | Vocabolo Competella # f11807
- Marcellina | Via Maremmana (Km 26) # f11808
- Marcellina | Via Maremmana (Km 25) # f11809
- Marcellina | Via Maremmana (Km 24) # f11810
- SAN Polo | Via Maremmana Via Peschie # f11811
- Marcellina | Via Roma Via Gramsci # f11812
- Marcellina | Cimitero # f11813
- Marcellina | Corso V. Emanuele Via Stazione # f11814
- Marcellina | Corso V. Emanuele Via Monte Grappa # f11815
- Marcellina | Piazza Battisti # f11816
- Marcellina | Piazza V. Veneto # f11719
- Marcellina | Via Europa Via Stazione # f14846
- Marcellina | Zona Industriale # f14847
- Marcellina | Stazione FS # f14848
- Tivoli | Via Quintiliolo Str. S. Pastore # f14849
- Tivoli | Via Quintiliolo Str. Scalzacane # f14850
- Tivoli | Via Quintiliolo # f14852
- TIVOLI | Largo Sant'Angelo # f8974
- Tivoli | Via Empolitana (Ospedale) # f11834

Route schedule

Guidonia | Via Maremmana Via Ferrari # f11864 — Tivoli | Largo Saragat Ist. L.Spallanzani # f00005

Monday	07:10
Tuesday	07:10
Wednesday	07:10
Thursday	07:10
Friday	07:10
Saturday	—
Sunday	—

Route info

Direction: Guidonia | Via Maremmana Via Ferrari # f11864

Stops: 22

Trip Duration: 0 hour 45 min

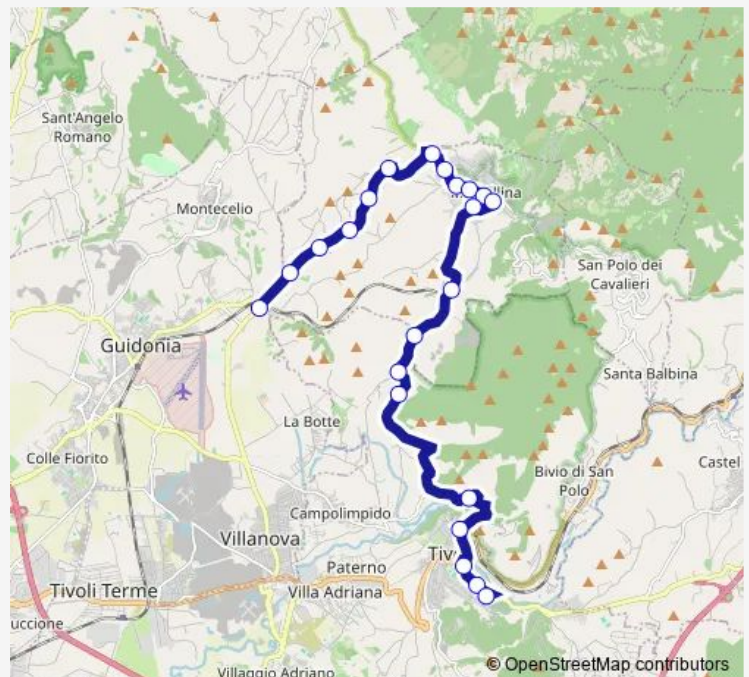

Guidonia Montecelio (Comune) - Tivoli # PI940a

Tivoli | Via Empolitana Via Toti # f11835

Tivoli | Largo Saragat Ist. L.Spallanzani # f00005

Bus time schedules and route maps are available in an offline PDF at [busmaps.com](https://busmaps.com). Use the [busmaps.com](https://busmaps.com) website to see live bus times, train schedule or subway schedule, and step-by-step directions for all public transit in Marcellina

The schedule is provided in the local timezone. Times with "(+1)" indicate departures on the next day.

PDF file created on 2025-01-16

2024 BusMaps.com - All Rights Reserved