

Bus 921clup

[Go to website](#)

Direction

Old Delhi Railway Station — Rani Khera Village

60 stops

[Open route schedule](#)

Old Delhi Railway Station

Gpo

Guru Govind Singh University (Kashmere Gate)

Isbt Kashmere Gate

Isbt Nityanand Marg

Ludlow Castle

Civil Line Metro Station

IP College

Old Secretariat (Postal Account Office)

Vidhan Sabha Metro Station

Khyber Pass

Mall Road

Vishwa Vidyalaya Metro Station

INS Hostel

GTB Nagar

New Police Lines

Alpana Cinema (Model Town Mtr Stn)

Model Town li

Model Town lii

Azadpur Metro station

Azadpur Terminal

Route schedule

Old Delhi Railway Station — Rani Khera Village

Monday 07:28-15:34

Tuesday 07:28-15:34

Wednesday 07:28-15:34

Thursday 07:28-15:34

Friday 07:28-15:34

Saturday 07:28-15:34

Sunday 07:28-15:34

Route info

Direction: Old Delhi Railway Station

Stops: 60

Trip Duration: 1 hour 56 min

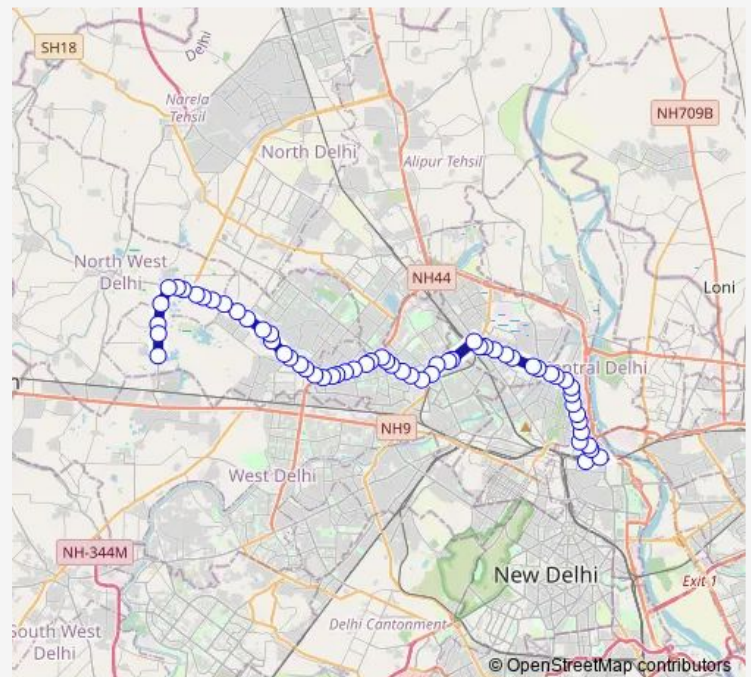

■ 921clup

BusMaps

Kewal Park

Ashok Vihar Crossing

Shalimar Bagh Richi Rich

Prem Bari Pul

Punjab Kesari (Subhash Palace Depot)

Wazirpur DTC Depot / Netaji Subhash Palace

Pitampura ND Block

Kohat Enclave Metro Station

Vaishalienclave / Kapil Vihar

JD Block Pitam Pura

Pitampurametro Stn (Madhuvanchowk)

Madhuban Chowk Outer Ring Road

Saraswativihar C Block

Deepali Chowk

Kali Mata Mandir

Puspanjali Enclave

Rohini Depot - 3

Mangol Pur School (Kanjhawla Road)

Mangolpur Kalan Village

Avantika Xing

Mangol Pur Khurd

Mangolpuri Y Block

Budh Vihar

Krishna Vihar

Brahm Shakti Hospital

Pooth Kalan

Rohini Sec-21

Begumpur

Rajeev Nagar

Karala Pathsala Jain Mandir

Sukhbeer Nagar

Rama Vihar

Karala School

Karala Village

Karala Village

Shaheed Bhagat Singh Nagar

Madan Pur Dabas

Mubarak Pur Crossing

Rani Khera Village

921clup Bus time schedules and route maps are available in an offline PDF at busmaps.com. Use the busmaps.com website to see live bus times, train schedule or subway schedule, and step-by-step directions for all public transit in New Delhi

The schedule is provided in the local timezone. Times with "(+1)" indicate departures on the next day.

PDF file created on 2025-01-16

2024 BusMaps.com - All Rights Reserved