

Bus 1 Park Site - Newcastle

[Go to website](#)

Direction

Bus Station — Council Offices

40 stops

[Open route schedule](#)

- Bus Station
- Merial Street
- Ryecroft
- Bailey Street
- Newcastle College
- Knutton Lane
- Ellams Place
- Newcastle Street
- Youth Centre
- Earl Street
- The Parade
- West Street
- The Bush Inn
- Pepper Street
- Scot Hay Road
- Matlock Place
- Cheddar Drive
- Bath Road
- Droitwich Close
- Hollywood Lane
- Bridge Cottages

Route schedule

Bus Station — Council Offices

Monday	—
Tuesday	—
Wednesday	—
Thursday	—
Friday	—
Saturday	—
Sunday	09:45-17:45

Route info

Direction: Bus Station

Stops: 40

Trip Duration: 0 hour 30 min

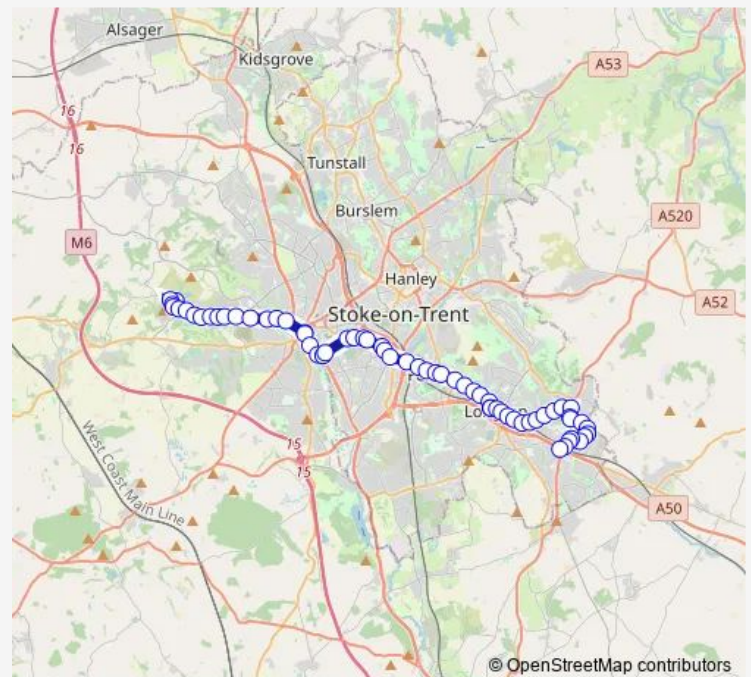

1 — Park Site - Newcastle

Bankfield Grove

Crackley Lane

House no. 125

General Store

The Drive

St John's Church

Heathcote Road

Harrison Close

Sir Thomas Boughey School

Holding Crescent

Wereton Road

Playing Fields

Station Road

Grange Farm

Rye Hill Farm

Grassy Green Lane

Hougher Wall Road

Library

Council Offices

Direction

Kents Lane — Broadway

63 stops

[Open route schedule](#)

Kents Lane

Droitwich Close

Bath Road

Cheddar Drive

Matlock Place

Pepper Street

The Bush Inn

West Street

The Parade

Earl Street

Youth Centre

Newcastle Street

Ellams Place

Knutton Lane

Newcastle College

Bailey Street

Bus Station

Bus Station

Cherry Tree PH

The Avenue

Chapel

main entrance link

Nelson Road

Holy Trinity Church

Quarry Road

Route schedule

Kents Lane — Broadway

Monday 06:03-18:53

Tuesday 06:03-18:53

Wednesday 06:03-18:53

Thursday 06:03-18:53

Friday 06:03-18:53

Saturday 07:03-18:53

Sunday 07:03-18:53

Route info

Direction: Kents Lane

Stops: 63

Trip Duration: 1 hour 8 min

Tolkien Way

stop Z

stop I

stop M

Lytton Street

Fenton Manor

Smithpool Road

Christchurch Street

Victoria Place

Duke of Wellington

Duke Street

Berdmore Street

Foley Arms

March Road

Transport Interchange

Transport Interchange

Market Street

Longton Police Station

Landon Street

Adderley Works

Weston Coyney Road

Tunncliffe Close

Farnworth Road

Westonfields Drive

Westfield Lodge

Carberry Way

New Kingsway

Coyney Grove

Weston Road

Lansbury Grove

Snowden Way

Beveridge Close

Stansmore Road

Meir Square

Brownfield Road

Penfleet Avenue

Late Shop

Broadway

Direction

Longton Police Station — Cheddar Drive

64 stops

[Open route schedule](#)

Longton Police Station

Landon Street

Adderley Works

Weston Coyney Road

Tunncliffe Close

Farnworth Road

Westonfields Drive

Westfield Lodge

Carberry Way

New Kingsway

Coyney Grove

Weston Road

Lansbury Grove

Snowden Way

Beveridge Close

Stansmore Road

Meir Square

Brownfield Road

Penfleet Avenue

Late Shop

Broadway

stop B

stop C

Transport Interchange

Transport Interchange

Route schedule

Longton Police Station — Cheddar Drive

Monday 04:56-17:41

Tuesday 04:56-17:41

Wednesday 04:56-17:41

Thursday 04:56-17:41

Friday 04:56-17:41

Saturday 05:56-17:41

Sunday 05:56-17:41

Route info

Direction: Longton Police Station

Stops: 64

Trip Duration: 1 hour 15 min

stop E

Foley Arms

Royal Street

Duke Street

Victoria Place

Travers Court

Smithpool Road

Fenton Manor

Lytton Street

stop Q

stop K

St Andrew's Square

Higson Avenue

Richmond Street

Quarry Road

Holy Trinity Church

Nelson Road

main entrance link

Chapel

The Avenue

Cherry Tree PH

Bus Station

Bus Station

Merial Street

Bailey Street

Newcastle College

Knutton Lane

Ellams Place

Newcastle Street

Youth Centre

Earl Street

The Parade

West Street

The Bush Inn

Pepper Street

Kents Lane

Droitwich Close

Bath Road

Cheddar Drive

Direction

Council Offices — Bus Station

36 stops

[Open route schedule](#)

Council Offices

Library

Hougher Wall Road

Grassy Green Lane

Rye Hill Farm

Grange Farm

Station Road

Playing Fields

Wereton Road

Holding Crescent

Sir Thomas Boughey School

Harrison Close

Heathcote Road

St John's Church

The Drive

General Store

House No 149

Crackley Lane

Bankfield Grove

Hollywood Lane

Droitwich Close

Bath Road

Cheddar Drive

Matlock Place

Pepper Street

Route schedule

Council Offices — Bus Station

Monday —

Tuesday —

Wednesday —

Thursday —

Friday —

Saturday —

Sunday 09:15-17:15

Route info

Direction: Council Offices

Stops: 36

Trip Duration: 0 hour 27 min

The Bush Inn

West Street

The Parade

Earl Street

Youth Centre

Newcastle Street

Ellams Place

Knutton Lane

Newcastle College

Bailey Street

Bus Station

1 Bus time schedules and route maps are available in an offline PDF at busmaps.com. Use the busmaps.com website to see live bus times, train schedule or subway schedule, and step-by-step directions for all public transit in Stoke-on-Trent

The schedule is provided in the local timezone. Times with "(+1)" indicate departures on the next day.

PDF file created on 2025-01-16

2024 BusMaps.com - All Rights Reserved