

Bus 1 Riverbend

[Go to website](#)

Direction
 Alton Station — Granite City Station
 44 stops
[Open route schedule](#)

- Alton Station
- Broadway & Market St S / W
- Broadway & Alby St S / W
- Broadway & George St S / W
- Broadway & Henry St S / W
- Broadway & Ridge St S / W
- Broadway & Central Ave S / W
- Broadway & Vine St S / W
- Broadway & Washington Ave S / W
- Broadway & Alton School Admin S / W
- Broadway & Dorris St S / W
- Broadway & Cut St S / W
- Alton Impact
- Broadway & Laclede Ave S / W
- Broadway & Brookside Ave S / W
- Broadway & Lenhardt Tool Die S / W
- Eastgate Plaza
- Main St & George St S / W
- Main St & Shamrock St S / W
- Main St & Broadway S / W
- Main St & Lakeside Ave S / W

Route schedule
 Alton Station — Granite City Station

Monday	05:33-21:18
Tuesday	05:33-21:18
Wednesday	05:33-21:18
Thursday	05:33-21:18
Friday	05:33-21:18
Saturday	07:18-20:18
Sunday	08:18-20:18

Route info
 Direction: Alton Station
 Stops: 44
 Trip Duration: 0 hour 54 min

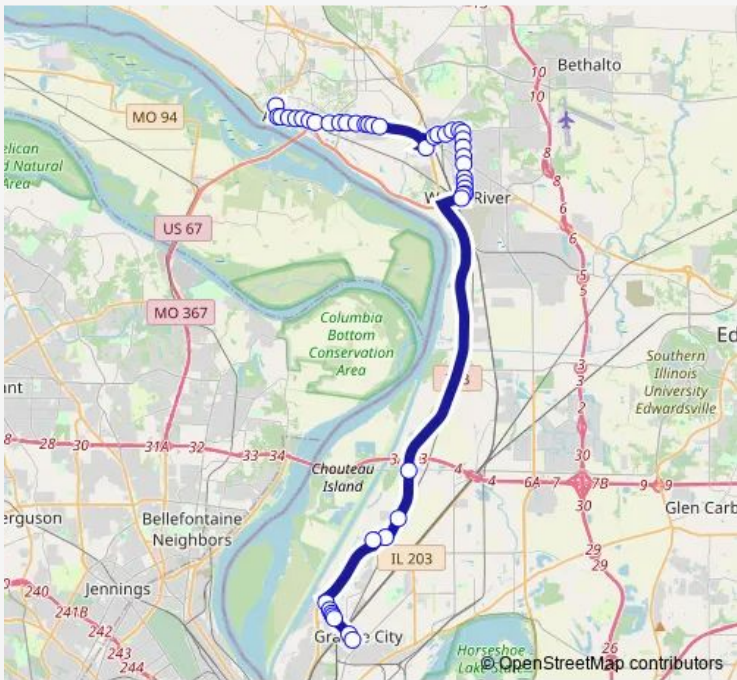

1 — Riverbend BusMaps

Berkshire Shop Ctr (Before turn) S / W

Berkshire Shop Ctr (After turn) S / W

Wood River Ave & 5th St S / W

Wood River Ave & 3rd St S / W

Wood River Ave & 1st St S / W

Wood River Ave & Edwardsville Rd S / W

Wood River Ave & Eckhard Ave S / W

Wood River Ave & Beach Ave S / W

Wood River Ave & Jennings Ave S / W

Wood River Ave & Lorena Ave S / W

Lorena Ave & Haller St S / W

Wood River Station

IL 3 & Chain of Rocks Rd S / W

IL 3 & Industrial Dr S / W

Granite Park & IL 3 S / W

Granite City Walmart

Rock Rd & Division St S / W

Rock Rd & Jefferson Ave S / W

Rock Rd & 22nd St S / W

Rock Rd & Cayuga St S / W

Rock Rd & Denver St S / W

19th St & Niedringhaus Ave S / W

Granite City Station

Direction

Granite City Station — Alton Station

47 stops

[Open route schedule](#)

Granite City Station

19th St & Niedringhaus Ave N / E

19th St & Benton St N / E

Rock Rd & Denver St N / E

Rock Rd & Cayuga St N / E

Rock Rd & 22nd St N / E

Rock Rd & Jefferson Ave N / E

Rock Rd & Division St N / E

Granite City Walmart

Granite Park & IL 3 N / E

IL 3 & Industrial Dr N / E

IL 3 & Chain of Rocks Rd N / E

Hartford Library S

Delmar Ave & Hawthorne Ave S / W

Wood River Station

Lorena Ave & Haller St N / E

Wood River Ave & Lorena Ave N / E

Wood River Ave & Jennings Ave N / E

Wood River Ave & Beach Ave N / E

Wood River Ave & Eckhard Ave N / E

Wood River Ave & Edwardsville Rd N / E

Wood River Ave & 1st St N / E

Wood River Ave & 3rd St N / E

Wood River Ave & 5th St N / E

Berkshire Shop Ctr (Before turn) N / E

Route schedule

Granite City Station — Alton Station

Monday 07:18-18:18

Tuesday 07:18-18:18

Wednesday 07:18-18:18

Thursday 07:18-18:18

Friday 07:18-18:18

Saturday 08:18-17:18

Sunday —

Route info

Direction: Granite City Station

Stops: 47

Trip Duration: 0 hour 52 min

Berkshire Shop Ctr (After turn) N / E

Main St & Lakeside Ave N / E

Main St & Broadway N / E

Main St & Shamrock St N / E

Main St & George St N / E

East Alton Plaza N / E

Broadway & Hollywood Ave N / E

Broadway & Brookside Ave N / E

Broadway & Laclede Ave N / E

Alton Impact

Broadway & Main St N / E

Broadway & Dorris St N / E

Broadway & Alton School Admin N / E

Broadway & Washington Ave N / E

Broadway & Vine St N / E

Broadway & Central Ave N / E

Broadway & Spring St N / E

Broadway & Henry St N / E

Broadway & George St N / E

Broadway & Alby St N / E

Broadway & Piasa St N / E

Alton Station

Direction

Alton Station — Granite City Station

47 stops

[Open route schedule](#)

Alton Station

Broadway & Market St S / W

Broadway & Alby St S / W

Broadway & George St S / W

Broadway & Henry St S / W

Broadway & Ridge St S / W

Broadway & Central Ave S / W

Broadway & Vine St S / W

Broadway & Washington Ave S / W

Broadway & Alton School Admin S / W

Broadway & Dorris St S / W

Broadway & Cut St S / W

Alton Impact

Broadway & Laclede Ave S / W

Broadway & Brookside Ave S / W

Broadway & Lenhardt Tool Die S / W

W St Louis Ave & Virginia Ave N / E

East Alton Plaza N / E

Main St & George St S / W

Main St & Shamrock St S / W

Main St & Broadway S / W

Main St & Lakeside Ave S / W

Berkshire Shop Ctr (Before turn) S / W

Berkshire Shop Ctr (After turn) S / W

Wood River Ave & 5th St S / W

Route schedule

Alton Station — Granite City Station

Monday 07:48-17:48

Tuesday 07:48-17:48

Wednesday 07:48-17:48

Thursday 07:48-17:48

Friday 07:48-17:48

Saturday 08:18-17:18

Sunday —

Route info

Direction: Alton Station

Stops: 47

Trip Duration: 0 hour 55 min

Wood River Ave & 3rd St S / W

Wood River Ave & 1st St S / W

Wood River Ave & Edwardsville Rd S / W

Wood River Ave & Eckhard Ave S / W

Wood River Ave & Beach Ave S / W

Wood River Ave & Jennings Ave S / W

Wood River Ave & Lorena Ave S / W

Lorena Ave & Haller St S / W

Wood River Station

Hartford Library S

Delmar Ave & Hawthorne Ave S / W

IL 3 & Chain of Rocks Rd S / W

IL 3 & Industrial Dr S / W

Granite Park & IL 3 S / W

Granite City Walmart

Rock Rd & Division St S / W

Rock Rd & Jefferson Ave S / W

Rock Rd & 22nd St S / W

Rock Rd & Cayuga St S / W

Rock Rd & Denver St S / W

19th St & Niedringhaus Ave S / W

Granite City Station

Direction

Granite City Station — Alton Station

45 stops

[Open route schedule](#)

Granite City Station

19th St & Niedringhaus Ave N / E

19th St & Benton St N / E

Rock Rd & Denver St N / E

Rock Rd & Cayuga St N / E

Rock Rd & 22nd St N / E

Rock Rd & Jefferson Ave N / E

Rock Rd & Division St N / E

Granite City Walmart

Granite Park & IL 3 N / E

IL 3 & Industrial Dr N / E

IL 3 & Chain of Rocks Rd N / E

Wood River Station

Lorena Ave & Haller St N / E

Wood River Ave & Lorena Ave N / E

Wood River Ave & Jennings Ave N / E

Wood River Ave & Beach Ave N / E

Wood River Ave & Eckhard Ave N / E

Wood River Ave & Edwardsville Rd N / E

Wood River Ave & 1st St N / E

Wood River Ave & 3rd St N / E

Wood River Ave & 5th St N / E

Berkshire Shop Ctr (Before turn) N / E

Berkshire Shop Ctr (After turn) N / E

Main St & Lakeside Ave N / E

Route schedule

Granite City Station — Alton Station

Monday 06:48-22:18

Tuesday 06:48-22:18

Wednesday 06:48-22:18

Thursday 06:48-22:18

Friday 06:48-22:18

Saturday 07:18-20:18

Sunday 08:18-20:18

Route info

Direction: Granite City Station

Stops: 45

Trip Duration: 0 hour 55 min

Main St & Broadway N / E

Main St & Shamrock St N / E

Main St & George St N / E

Eastgate Plaza

Broadway & Hollywood Ave N / E

Broadway & Brookside Ave N / E

Broadway & Laclede Ave N / E

Alton Impact

Broadway & Main St N / E

Broadway & Dorris St N / E

Broadway & Alton School Admin N / E

Broadway & Washington Ave N / E

Broadway & Vine St N / E

Broadway & Central Ave N / E

Broadway & Spring St N / E

Broadway & Henry St N / E

Broadway & George St N / E

Broadway & Alby St N / E

Broadway & Piasa St N / E

Alton Station

1 Bus time schedules and route maps are available in an offline PDF at busmaps.com. Use the busmaps.com website to see live bus times, train schedule or subway schedule, and step-by-step directions for all public transit in East Alton

The schedule is provided in the local timezone. Times with "(+1)" indicate departures on the next day.

PDF file created on 2025-01-16

2024 BusMaps.com - All Rights Reserved