

Bus 440aup

Go to website

Direction
N D R Station G No 2 — Badarpur Border (T)
49 stops
[Open route schedule](#)

- N D R Station G No 2
- Vivekanand Marg / Minto Road
- Shivaji Park
- Super Bazar
- Kailash Bhawan
- Max Mueller Bhawan
- Bhartiya Vidya Bhawan
- Baroda House
- National Stadium
- Art Gallery
- Shajahan Road Upsc
- Kotah House
- Humayun Road / Khan Market
- Sujan Singh Park
- Bharti Nagar
- Dayal Singh College
- Pragati Vihar
- J L Nehru Stadium
- Sewa Nagar Flyover
- Defence Colony (Homyopathic College)
- PT College Kotla

| | |
|--|-------------|
| Route schedule | |
| N D R Station G No 2 — Badarpur Border (T) | |
| Monday | 08:05-20:10 |
| Tuesday | 08:05-20:10 |
| Wednesday | 08:05-20:10 |
| Thursday | 08:05-20:10 |
| Friday | 08:05-20:10 |
| Saturday | 08:05-20:10 |
| Sunday | 08:05-20:10 |

Route info
Direction: N D R Station G No 2
Stops: 49
Trip Duration: 1 hour 45 min

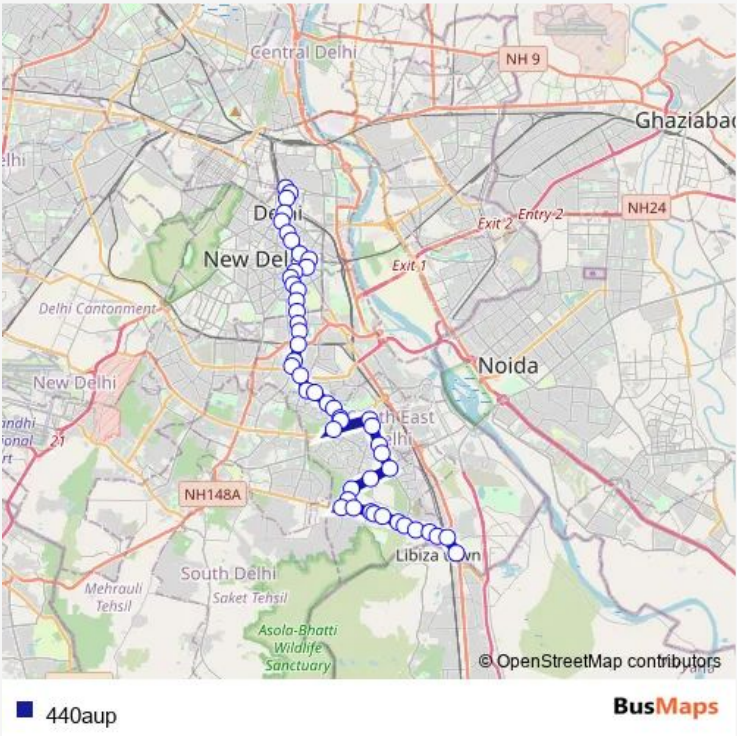

Andrews Ganj

Central School (Kv)

Lady Shri Ram College

Kailash Colony

Sant Nagar

Nehru Place

Nehru Place

Nehru Place Apartments

Kalkaji Mandir (Maaanandmayeemarg)

Govind Puri Metro Station

Kalkaji Depot

C-Lal Chowk

Crpf Camp / Crown Plaza

Tughlkabad Extn.

Guru Ravi Das Ashram / Tughlaqabad Extension

Majeedia Hospital

Hamdard Nagar / Sangam Vihar

Air Force Station

Tuglkabad Fort

Tughlaqabad Village

Kaya Maya Hospital

MB Road

Prem Nagar

Lal Kuan

Surajkund Crossing

Prehlab Pur

Badarpur M B Road

Badarpur Border (T)

440aup Bus time schedules and route maps are available in an offline PDF at busmaps.com. Use the busmaps.com website to see live bus times, train schedule or subway schedule, and step-by-step directions for all public transit in New Delhi

The schedule is provided in the local timezone. Times with "(+1)" indicate departures on the next day.

PDF file created on 2025-01-31

2024 BusMaps.com - All Rights Reserved