

Bus 64 Chapman to Woden via Rivett & Cooleman Court

[Go to website](#)

Direction

Woden Temporary Interchange Plt 2 — Weston Creek Terminus Hindmarsh Dr

28 stops

[Open route schedule](#)

Woden Temporary Interchange Plt 2

McInnes St after Hindmarsh Dr

McInnes St after 1st Chevalier St

McInnes St after 2nd Chevalier St

Namatjira Dr after Conder St

Parkinson St at Backler Pl

Cooleman Court Interchange Plt 2

Carbeen St before Tristania St

Carbeen St after 1st Gungurra Cr

Carbeen St after 2nd Gungurra Cr

Rivett Shops Bangalay Cr

Bangalay Cr opp Casuarina St

Bangalay Cr before 1st Mirbelia Cr

Streeton Dr opp Bangalay Cr

Streeton Dr opp Darwinia Tce

Streeton Dr opp Chapman Ps

Streeton Dr before Namatjira Dr

Namatjira Dr opp Perry Dr

Perry Dr at Bertel Cr

Perry Dr opp Chapman Ps

Perry Dr opp Chapman Shops

Route schedule

Woden Temporary Interchange Plt 2 — Weston Creek Terminus Hindmarsh Dr

Monday	06:02-22:13
Tuesday	06:02-22:13
Wednesday	06:02-22:13
Thursday	06:02-22:13
Friday	06:02-22:13
Saturday	06:15-22:30
Sunday	07:15-21:15

Route info

Direction: Woden Temporary Interchange Plt 2

Stops: 28

Trip Duration: 0 hour 28 min

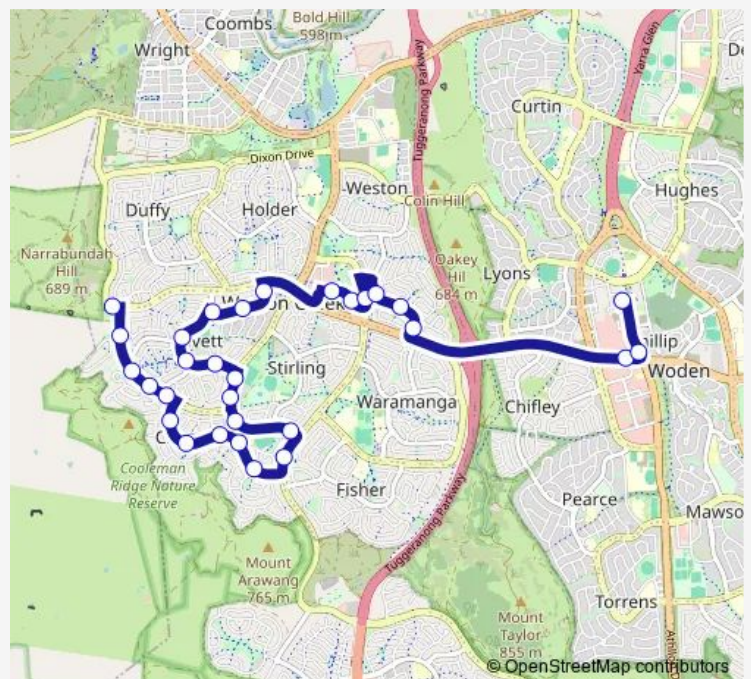

64 — Chapman to Woden via Rivett & Cooleman Court **BusMaps**

Perry Dr after Lipman St

Perry Dr after 2nd Sidaway St

Darwinia Tce after Perry Dr

Darwinia Tce before Rafferty St

Darwinia Tce after Rafferty St

Darwinia Tce after Kathner St

Weston Creek Terminus Hindmarsh Dr

Direction

Hindmarsh Dr opp Weston Creek Terminus — Woden Temporary Interchange Plt 3 Arrive

30 stops

[Open route schedule](#)

Hindmarsh Dr opp Weston Creek Terminus

Darwinia Tce opp Kathner St

Darwinia Tce after Angophora St

Darwinia Tce opp Rafferty St

Darwinia Tce after Casuarina St

Perry Dr before Rene St

Perry Dr before Musgrove St

Chapman Shops Perry Dr

Chapman PS Perry Dr

Perry Dr opp Bertel Cr

Namatjira Dr after Perry Dr

Streeton Dr after Namatjira Dr

Chapman PS Streeton Dr

Streeton Dr after Darwinia Tce

Streeton Dr before Bangalay Cr

Bangalay Cr opp 2nd Mirbelia Cr

Bangalay Cr after Casuarina St

Bangalay Cr opp Rivett Shops

Carbeen St after Bangalay Cr

Carbeen St opp 2nd Gungurra Cr

Carbeen St before Hindmarsh Dr

Coleman Court Interchange Plt 1

Parkinson St opp Backler Pl

Namatjira Dr after Parkinson St

Route schedule

Hindmarsh Dr opp Weston Creek Terminus — Woden Temporary Interchange Plt 3 Arrive

Monday 05:41-22:18

Tuesday 05:41-22:18

Wednesday 05:41-22:18

Thursday 05:41-22:18

Friday 05:41-22:18

Saturday 06:16-22:16

Sunday 08:46-20:46

Route info

Direction: Hindmarsh Dr opp Weston Creek Terminus

Stops: 30

Trip Duration: 0 hour 30 min

McInnes St after 1st Buvelot St

40 McInnes St

McInnes St after 2nd Buvelot St

Hindmarsh Dr after Ball St

Callam St after Hindmarsh Dr

Woden Temporary Interchange Plt 3 Arrive

64 Bus time schedules and route maps are available in an offline PDF at busmaps.com. Use the busmaps.com website to see live bus times, train schedule or subway schedule, and step-by-step directions for all public transit in Canberra

The schedule is provided in the local timezone. Times with "(+1)" indicate departures on the next day.

PDF file created on 2025-01-16

2024 BusMaps.com - All Rights Reserved