

Bus 3e 3 East College Mall / IU Health Hospital

[Go to website](#)

Direction

Transit Center — IU Health Hospital

34 stops

[Open route schedule](#)

- Transit Center
- 3rd St & Lincoln
- 3rd St & Grant St
- Atwater & Fess Ave
- Atwater Ave & Woodlawn Ave
- Atwater Ave & Hawthorne Dr
- Atwater Ave & Eagleson Ave
- 3rd St and Arbutus Drive at Forest Quad
- 3rd & High St
- 3rd & Clark St at First United Church
- Woodscrest Shelter at Eastland Plaza Southbound
- 2nd St at Woodcrest Ct
- 2nd St and College Mall Rd
- College Mall Rd & Hunter Ridge Apts
- Covenanter Dr & Auto Mall Rd
- Covenanter Dr @ Monroe Apts
- Covenanter Dr & Clarizz Blvd
- Clarizz Blvd @ Grove at Latimer
- Clairzz Blvd @ Woods at Latimer
- Clarizz Blvd and Buick Cadillac Blvd
- Clarizz Blvd at College Mall

Route schedule

Transit Center — IU Health Hospital

Monday	06:28-21:10
Tuesday	06:28-21:10
Wednesday	06:28-21:10
Thursday	06:28-21:10
Friday	06:28-21:10
Saturday	07:28-07:58
Sunday	—

Route info

Direction: Transit Center

Stops: 34

Trip Duration: 0 hour 23 min

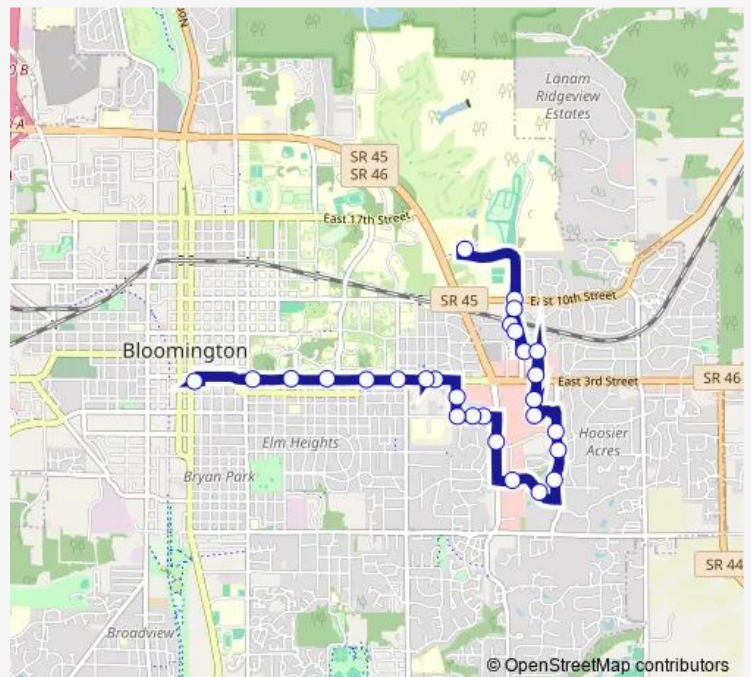

3e — 3 East College Mall / IU Health Hospital

Hagan St & Park Ridge Rd

Park Ridge rd & 3rd St

Morningside Dr & 3rd St

Morningside Dr & Park Ridge Rd

Morningside Dr & Sheffield Dr

Morningside Dr & Smith Rd

Smith Rd & Mccracken Way

Smith Rd & 10th St

10th St & Barrington Dr

10th St & Woodbridge Dr

10th St @ Fountain Park Apartments

10th St & SR 45/46 @ Uits

IU Health Hospital

Direction

Transit Center — IU Health Hospital

30 stops

[Open route schedule](#)

Transit Center

3rd St & Lincoln

3rd St & Grant St

Atwater & Fess Ave

Atwater Ave & Woodlawn Ave

Atwater Ave & Hawthorne Dr

Atwater Ave & Eagleson Ave

3rd St and Arbutus Drive at Forest Quad

3rd & High St

3rd & Clark St at First United Church

Woodscrest Shelter at Eastland Plaza Southbound

2nd St at Woodcrest Ct

2nd St and College Mall Rd

College Mall Rd & Hunter Ridge Apts

Covenanter Dr & Auto Mall Rd

Covenanter Dr @ Monroe Apts

Covenanter Dr & Clarizz Blvd

Clarizz Blvd @ Grove at Latimer

Clairzz Blvd @ Woods at Latimer

Clarizz Blvd and Buick Cadillac Blvd

Clarizz Blvd at College Mall

College Mall East Shelter

Kingston Dr @ Fifth Third Bank

Kingston Dr at First Financial

Kingston Dr and Longview

Route schedule

Transit Center — IU Health Hospital

Monday 08:10-18:10

Tuesday 08:10-18:10

Wednesday 08:10-18:10

Thursday 08:10-18:10

Friday 08:10-18:10

Saturday 08:10-18:10

Sunday 09:10-16:10

Route info

Direction: Transit Center

Stops: 30

Trip Duration: 0 hour 23 min

Longview and Pete Ellis

Pete Ellis @ Cambridge Square (Outbound)

Pete Ellis Dr & John Hinkle Pl Outbound

E Discovery Pkwy @ Fountain Park Apts

IU Health Hospital

Direction

IU Health Hospital — Transit Center

28 stops

[Open route schedule](#)

IU Health Hospital

Discovery Pkwy & 10th St

Pete Ellis Dr & John Hinkle Pl Inbound

Pete Ellis Dr & Amy Ln

Pete Ellis @ Cambridge Square

Longview Ave & Pete Ellis

Longview & Kingston Dr

Kingston Dr & 3rd St

Kingston Dr @ Chick Fil A

College Mall East

Clarizz and Buick Cadillac

Clarizz @ The Woods at Latimer (Inbound)

Clarizz Blvd @ the Grove at Latimer (Inbound)

Covenanter Drive at Toto's Uncle Cafe and the Monroe Apartments

Covenanter Dr and Auto Mall Rd (Inbound)

College Mall Rd & Buick Cadillac Blvd

2nd St at Eastland Plaza Westbound

2nd @ College Mall Apartments

2nd & Woodcrest

Woodcrest Shelter at Eastland Plaza Northbound

3rd St and Clark St

3rd St and Roosevelt St

3rd St and Union St

3rd St at Forest Quad

Route schedule

IU Health Hospital — Transit Center

Monday 06:33-21:03

Tuesday 06:33-21:03

Wednesday 06:33-21:03

Thursday 06:33-21:03

Friday 06:33-21:03

Saturday 07:33-18:33

Sunday 08:33-16:33

Route info

Direction: IU Health Hospital

Stops: 28

Trip Duration: 0 hour 26 min

3rd & Eagleson

3rd St @ IU Biology

3rd St & Indiana Ave

Transit Center

3e Bus time schedules and route maps are available in an offline PDF at busmaps.com. Use the busmaps.com website to see live bus times, train schedule or subway schedule, and step-by-step directions for all public transit in Bloomington

The schedule is provided in the local timezone. Times with "(+1)" indicate departures on the next day.

PDF file created on 2025-02-26

2024 BusMaps.com - All Rights Reserved