



Bus 45 Bessemer

[Go to website](#)

Direction

4th Ave N and 10th St — Central Station

58 stops

[Open route schedule](#)

4th Ave N and 10th St

4th St Nearside 11th St

4th St Nearside 13th St

4th Ave & 16th St Bessemer

4th Ave & 17th St Bessemer

17th St & 1st Ave Bessemer

1ST AVE & 19th ST Bessemer

19th St and 2nd Ave No

19th St and 3rd Ave N. Bessemer

5TH AVE & 19th ST-Bessemer

19th St and 7th Ave N. Bess

19th St N and 9th Ave N

9th St and 23rd St

9th Ave N and 24th St

9th St and 26th St

9th St and 28th St

9th St and 32nd St

9th St and 33rd St

9th St and 5th St

9th St and Selma Rd

9th St and Brewer Ave

Route schedule

4th Ave N and 10th St — Central Station

Monday 04:20-20:48

Tuesday 04:20-20:48

Wednesday 04:20-20:48

Thursday 04:20-20:48

Friday 04:20-20:48

Saturday 05:30-20:40

Sunday —

Route info

Direction: 4th Ave N and 10th St

Stops: 58

Trip Duration: 0 hour 56 min

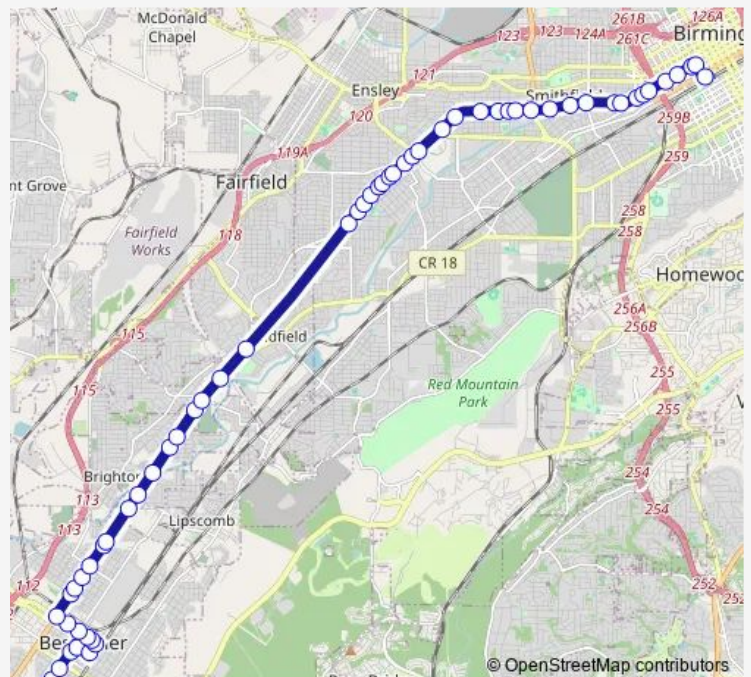

45 — Bessemer

Bessemer Super Hwy and Jesse Owens Ave

Bessemer Super Hwy and Malcolm Ave

Bess Super Hwy and Wilkes Blvd (lb)

Bess Super Hwy and Cairo Ave

Bess Super Hwy and Jcceo (lb)

Bess Super Hwy and Grant St (lb)

Bessemer Rd and Ave O

Bess Rd and Court O (lb)

Bess Rd and Ave P Ens

Bess Rd and Ave R

Bessemer Rd and Terrace R

Bess Rd and Ave S

Bess Rd and Terrace S

Bessemer Rd and Ave T

Bessemer Rd and Ave V

Bessemer Rd and Ensley Ave (45 lb)

Bessemer Rd and Ensley Ave (Shelter)

Bessemer Rd and Lombave

3rd Ave W and Fayette St

3rd Ave W and 15th Street West

3RD AVE & 12th St

3rd Ave West and 11th Street West

3rd Ave W and 9th St

3rd Ave W and Princeton Pkwy (lb)

3rd Ave W and 6th St W

3rd Ave W and 3rd St W

3RD AVE & Center St

3rd Ave N and 4th St

3rd Ave N and 5th St

3rd Ave N and 7th St

3rd Ave N and 8th St

3rd Ave N and 9th St

3rd Ave N and 12th St

3rd Ave N and 14th St

3rd Ave N & 16th St N

3rd Ave N and 17th St N

Central Station

Direction

Central Station — 4th Ave N and 10th St

74 stops

[Open route schedule](#)

Central Station

2nd Ave N and 18th St N

2nd Ave N and 17th St

2nd Ave N and 16th St N

2nd Ave and 14th St N.

2nd Ave and 12th St N.

2nd Ave and 9th St N.

2nd Ave and 6th Pl

3rd Ave N and 2nd St N

3rd Ave W and Center St

3rd Ave W and 1st St W

3rd Ave W and 3rd St

3rd Ave W and 6th St W

3rd Ave W and Princeton Pkwy

3rd Ave W and 11th St W

3RD AVE W & 12th St

3rd Ave W and 15th St

3rd Ave W and 17th St

3rd Ave and Fayette Ave

3rd Ave W and 30th St

Bess Rd and Lombave

Bessemer Rd and Ensley Ave (RTE 45)

Bess Rd and Ave V

Bessemer Rd and Ave U

Bess Rd and Ave T

Route schedule

Central Station — 4th Ave N and 10th St

Monday 04:50-21:28

Tuesday 04:50-21:28

Wednesday 04:50-21:28

Thursday 04:50-21:28

Friday 04:50-21:28

Saturday 05:15-21:23

Sunday —

Route info

Direction: Central Station

Stops: 74

Trip Duration: 1 hour 35 min

Bessemer Rd and Court S

Bess Rd and Terrace R

Bess Rd and Ave Q

Bessemer Rd and Ave P

Bessemer Rd and Court O

Bess Rd and Ave O

Aaron Aronov Dr and Bessemer Super Hwy

Bessemer Super Hwy and Grant St

Bessemer Super Hwy and Jcceo Bldg

Bessemer Super HWY Valhalla

Bessemer Super Hwy and Wilkes Blvd

Bessemer Super Hwy and Roosevelt St

Bessemer Super Hwy and Harmer St

9th Ave and Harmony Dr

Bessemer Super Hwy and 33rd St

Bessemer Super Hwy and 28th St

Bessemer Super Hwy and 27th St

Bessemer Super Hwy and 24th St

Bessemer Super Hwy and 22nd St

9th Ave and 18th St

18th St & 7th Avenue Bessemer

18th St and 6th Ave Bessemer

4TH AVE & 18th ST Bessemer

4th Ave and 13th St

4TH AVE & 11th ST Jonesboro

4TH AVE & 9TH ST Jonesboro

9th St Nearside 2nd Ave

9th St Nearside Alabama Ave

9th St Nearside Hall Ave

9th St Nearside Clarendon

9th St Nearside Dartmouth

Fairfax Nearside 8th St

Fairfax Nearside Bryant St

Fairfax Nearside Center St

Fairfax Nearside Ray St

Fairfax & Owens

Owen Ave and Ray St

Owen Ave Nearside Center St

Center St Nearside Ash Ave

Center St Nearside Norwood Ave

Center St Nearside Chestnut Ave

1st St Farside Alabama Ave

1st St N and 2nd Ave N

4th Ave Nearside Lakeridge Ave

4th St Nearside 3rd St

4th St Nearside 5th St

4th St Nearside 7th St

Amazon Powder Plant Road

4th Ave N and 10th St

45 Bus time schedules and route maps are available in an offline PDF at busmaps.com. Use the busmaps.com website to see live bus times, train schedule or subway schedule, and step-by-step directions for all public transit in Birmingham

The schedule is provided in the local timezone. Times with "(+1)" indicate departures on the next day.

PDF file created on 2025-01-16

2024 BusMaps.com - All Rights Reserved