

**Bus Sy 40 Drumlins - Nob Hill**

[Go to website](#)

**Direction**  
 B18 — Drumlins  
 38 stops  
[Open route schedule](#)

- B18
- E Adams St & S Townsend St
- E Adams St & S Mcbride St
- Sarah Loguen Bus Shelter
- Harrison St & Elizabeth Blackwell St
- Harrison St & Irving Ave
- Irving Ave & E Adams St
- Irving Ave & Crouse Hospital
- Waverly Ave & S Crouse Ave
- Waverly Ave & University Ave
- College Place
- Euclid Ave & Ostrom Ave
- Euclid Ave & Livingston Ave
- Euclid Ave & Sumner Ave
- Euclid Ave & Ackerman Ave
- Euclid Ave & Lancaster Ave
- Lancaster Ave & Stratford St
- Lancaster Ave & Kensington Rd
- Lancaster Ave & Broad St
- Broad St & Buckingham Ave
- Broad St & Kensington Pl

Route schedule  
 B18 — Drumlins

Monday	05:40-18:25
Tuesday	05:40-18:25
Wednesday	05:40-18:25
Thursday	05:40-18:25
Friday	05:40-18:25
Saturday	07:40-18:25
Sunday	07:40-18:25

Route info  
 Direction: B18  
 Stops: 38  
 Trip Duration: 0 hour 30 min

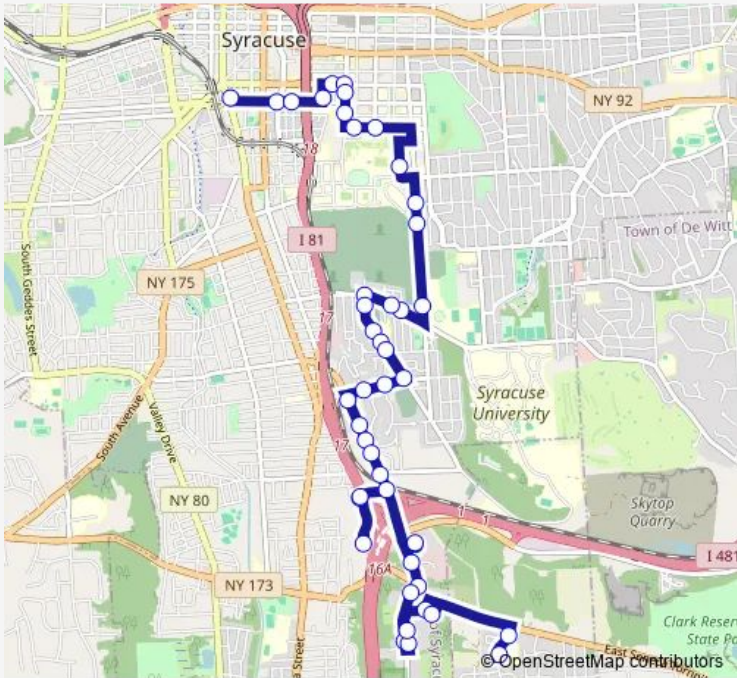

■ Sy 40 — Drumlins - Nob Hill **BusMaps**

Broad St & Westcott St

Broad St & Meadowbrook Dr

Fellows Ave & Meadowbrook Dr

Fellows Ave & Dakota St

Fellows Ave & Montana St

Montana St & Westmoreland Ave

Montana St & Cumberland Ave

Montana St & Meadowbrook Dr

Meadowbrook Dr & Dakota Ave

Nottingham Rd & Broad St

Nottingham Rd & Spaid Ave

Nottingham Rd & Tecumseh Rd

Nottingham Rd & Sherman St

Nottingham Rd & Lewiston Dr

Nottingham Rd & E Colvin St

Nottingham Rd & Halton Rd

Drumlins

**Direction**

B18 — Iroquois Nursing Home

44 stops

[Open route schedule](#)

B18

E Adams St &amp; S Townsend St

E Adams St &amp; S McBride St

Sarah Loguen Bus Shelter

Harrison St &amp; Elizabeth Blackwell St

Harrison St &amp; Irving Ave

Irving Ave &amp; E Adams St

Irving Ave &amp; Crouse Hospital

Waverly Ave &amp; S Crouse Ave

Waverly Ave &amp; University Ave

College Place

Comstock Ave &amp; Stratford St

Oakwood

Comstock Av &amp; Comstock Lot

E Colvin St &amp; Robert Dr

E Colvin St &amp; N Lorraine Ave

E Colvin St &amp; Jamesville Ave

Jamesville Ave &amp; 238 Jamesville Ave

Jamesville Av &amp; Mount St James

Jamesville Ave &amp; Percy Hughes School

Jamesville Ave &amp; Smith Ln

Jamesville Ave &amp; Thurber St

Thurber St &amp; Alden St

Thurber St &amp; Stevens Pl

E Brighton Ave &amp; Thurber St

## Route schedule

B18 — Iroquois Nursing Home

Monday 05:00-23:40

Tuesday 05:00-23:40

Wednesday 05:00-23:40

Thursday 05:00-23:40

Friday 05:00-23:40

Saturday 06:20-23:40

Sunday 06:20-23:40

## Route info

Direction: B18

Stops: 44

Trip Duration: 0 hour 35 min

474 E Brighton Ave

E Brighton Ave & Ivy Ridge Rd

E Brighton Ave & Ball Cir

E Brighton Av & Ainsley Dr

E Brighton Ave & E Glen Ave

Lorretto Drive & Glen Ave

Loretto Rest

Loretto Driveway & E Glen Ave

Brighton Towers

E Brighton Ave & Intrepid La

E Seneca Tpke & Lafayette Rd

Lafayette Rd & 104 Lafayette Rd

Lafayette Rd & 218 Lafayette Rd

Nob Hill Apts Building #4

Nob Hill Apts Building #3

Nob Hill Apts Building #1

Nob Hill Apts Building #2

Southwood Heights Dr & 4622 Southwood Heights Dr

Iroquois Nursing Home

## Direction

Iroquois Nursing Home — C21

37 stops

[Open route schedule](#)

Iroquois Nursing Home

Iroquois Dr & E Seneca Tpk

Lafayette Rd & 104 Lafayette Rd

Lafayette Rd & 218 Lafayette Rd

Nob Hill Apts Building #4

Nob Hill Apts Building #3

Nob Hill Apts Building #1

Nob Hill Apts Building #2

E Seneca Tpk & E Brighton Ave

E Brighton Ave & Intrepid La

Brighton Towers

E Brighton Av & Ainsley Dr

E Brighton Ave & Ball Cir

E Brighton Av & Ivy Ridge Rd

Thurber St & E Brighton Ave

Thurber St & Ivy Ridge Rd

Thurber St & Alden St

Thurber St & Jamesville Ave

Jamesville Av & Vincent St

Jamesville Rd & Percyhughes School

Jamesville Ave & 239 Jamesville Av e

Jamesville Ave & E Colvin St

E Colvin St & Lorraine Ave

E Colvin St & Harriette Ave

Comstock Av & Comstock Lot

## Route schedule

Iroquois Nursing Home — C21

Monday	05:40-00:10 <sup>+1</sup>
Tuesday	05:40-00:10 <sup>+1</sup>
Wednesday	05:40-00:10 <sup>+1</sup>
Thursday	05:40-00:10 <sup>+1</sup>
Friday	05:40-00:10 <sup>+1</sup>
Saturday	09:40-00:10 <sup>+1</sup>
Sunday	09:40-00:10 <sup>+1</sup>

## Route info

Direction: Iroquois Nursing Home

Stops: 37

Trip Duration: 0 hour 40 min

Oakwood

Comstock Av & Stratford St

College Place

Waverly Ave & University Ave

S Crouse Ave & Marshall St

S Crouse Ave & E Adams St

Harrison St & S Crouse Ave

Harrison St & Elizabeth Blackwell St

Harrison St & Sarah Loguen St

Harrison St & S Townsend St

Harrison St & Montgomery St

C21

**Direction**

Iroquois Nursing Home — C22

37 stops

[Open route schedule](#)

Iroquois Nursing Home

Iroquois Dr &amp; E Seneca Tpk

Lafayette Rd &amp; 104 Lafayette Rd

Lafayette Rd &amp; 218 Lafayette Rd

Nob Hill Apts Building #4

Nob Hill Apts Building #3

Nob Hill Apts Building #1

Nob Hill Apts Building #2

E Seneca Tpke &amp; E Brighton Ave

E Brighton Ave &amp; Intrepid La

Brighton Towers

E Brighton Av &amp; Ainsley Dr

E Brighton Ave &amp; Ball Cir

E Brighton Av &amp; Ivy Ridge Rd

Thurber St &amp; E Brighton Ave

Thurber St &amp; Ivy Ridge Rd

Thurber St &amp; Alden St

Thurber St &amp; Jamesville Ave

Jamesville Av &amp; Vincent St

Jamesville Rd &amp; Percyhughes School

Jamesville Ave &amp; 239 Jamesville Av e

Jamesville Ave &amp; E Colvin St

E Colvin St &amp; Lorraine Ave

E Colvin St &amp; Harriette Ave

Comstock Av &amp; Comstock Lot

## Route schedule

Iroquois Nursing Home — C22

Monday 10:55

Tuesday 10:55

Wednesday 10:55

Thursday 10:55

Friday 10:55

Saturday —

Sunday —

## Route info

Direction: Iroquois Nursing Home

Stops: 37

Trip Duration: 0 hour 40 min

Oakwood

Comstock Av & Stratford St

College Place

Waverly Ave & University Ave

S Crouse Ave & Marshall St

S Crouse Ave & E Adams St

Harrison St & S Crouse Ave

Harrison St & Elizabeth Blackwell St

Harrison St & Sarah Loguen St

Harrison St & S Townsend St

Harrison St & Montgomery St

C22



**Direction**

Drumlins — C20

37 stops

[Open route schedule](#)

Drumlins

Nottingham Rd &amp; Halton Rd

Nottingham Rd &amp; E Colvin St

Nottingham Rd &amp; Sherman St

Nottingham Rd &amp; Tecumseh Rd

Nottingham Rd &amp; Spaid Ave

Nottingham Rd &amp; Broad St

Meadowbrook Dr &amp; Montana St

Montana St &amp; Cumberland Ave

Montana St &amp; Westmoreland Ave

Montana St &amp; Fellows Ave

Fellows Ave &amp; Dakota St

Fellows Ave &amp; Meadowbrook Dr

Fellows Ave &amp; Broad St

Broad St &amp; Meadowbrook Dr

Broad St &amp; Roosevelt Ave

Broad St &amp; Westcott St

Broad St &amp; Kensington Pl

Broad St &amp; Buckingham Ave

Broad St &amp; Lancaster Ave

Lancaster Ave &amp; Kensington Rd

Lancaster Ave &amp; Stratford St

Lancaster Ave &amp; Euclid Ave

Euclid Ave &amp; Ackerman Ave

Euclid Ave &amp; Sumner Ave

## Route schedule

Drumlins — C20

Monday 06:25

Tuesday 06:25

Wednesday 06:25

Thursday 06:25

Friday 06:25

Saturday —

Sunday —

## Route info

Direction: Drumlins

Stops: 37

Trip Duration: 0 hour 30 min

Euclid Ave & Livingston Ave

Euclid Ave & Ostrom Ave

College Place

Waverly Ave & University Ave

S Crouse Ave & Marshall St

S Crouse Ave & E Adams St

Harrison St & S Crouse Ave

Harrison St & Elizabeth Blackwell St

Harrison St & Sarah Loguen St

Harrison St & S Townsend St

Harrison St & Montgomery St

C20

**Direction**

Nob Hill Apts Building #4 — B18

33 stops

[Open route schedule](#)

Nob Hill Apts Building #4

Nob Hill Apts Building #3

Nob Hill Apts Building #1

Nob Hill Apts Building #2

E Seneca Tpke &amp; E Brighton Ave

E Brighton Ave &amp; Intrepid La

Brighton Towers

E Brighton Av &amp; Ainsley Dr

E Brighton Ave &amp; Ball Cir

E Brighton Av &amp; Ivy Ridge Rd

Thurber St &amp; E Brighton Ave

Thurber St &amp; Ivy Ridge Rd

Thurber St &amp; Alden St

Thurber St &amp; Jamesville Ave

Jamesville Av &amp; Vincent St

Jamesville Rd &amp; Percyhughes School

Jamesville Ave &amp; 239 Jamesville Av e

Jamesville Ave &amp; E Colvin St

E Colvin St &amp; Lorraine Ave

E Colvin St &amp; Harriette Ave

Comstock Av &amp; Comstock Lot

Oakwood

Comstock Av &amp; Stratford St

College Place

Waverly Ave &amp; University Ave

## Route schedule

Nob Hill Apts Building #4 — B18

Monday 08:20-21:40

Tuesday 08:20-21:40

Wednesday 08:20-21:40

Thursday 08:20-21:40

Friday 08:20-21:40

Saturday 20:20-21:40

Sunday 20:20-21:40

## Route info

Direction: Nob Hill Apts Building #4

Stops: 33

Trip Duration: 0 hour 35 min

S Crouse Ave & Marshall St

S Crouse Ave & E Adams St

Harrison St & S Crouse Ave

Harrison St & Elizabeth Blackwell St

Harrison St & Sarah Loguen St

Harrison St & S Townsend St

Harrison St & Montgomery St

B18

**Direction**

Drumlins — College Place

28 stops

[Open route schedule](#)

Drumlins

Nottingham Rd &amp; Halton Rd

Nottingham Rd &amp; E Colvin St

Nottingham Rd &amp; Sherman St

Nottingham Rd &amp; Tecumseh Rd

Nottingham Rd &amp; Spaid Ave

Nottingham Rd &amp; Broad St

Meadowbrook Dr &amp; Montana St

Montana St &amp; Cumberland Ave

Montana St &amp; Westmoreland Ave

Montana St &amp; Fellows Ave

Fellows Ave &amp; Dakota St

Fellows Ave &amp; Meadowbrook Dr

Fellows Ave &amp; Broad St

Broad St &amp; Meadowbrook Dr

Broad St &amp; Roosevelt Ave

Broad St &amp; Westcott St

Broad St &amp; Kensington Pl

Broad St &amp; Buckingham Ave

Broad St &amp; Lancaster Ave

Lancaster Ave &amp; Kensington Rd

Lancaster Ave &amp; Stratford St

Lancaster Ave &amp; Euclid Ave

Euclid Ave &amp; Ackerman Ave

Euclid Ave &amp; Sumner Ave

## Route schedule

Drumlins — College Place

Monday 08:20-17:05

Tuesday 08:20-17:05

Wednesday 08:20-17:05

Thursday 08:20-17:05

Friday 08:20-17:05

Saturday —

Sunday —

## Route info

Direction: Drumlins

Stops: 28

Trip Duration: 0 hour 20 min

Euclid Ave & Livingston Ave

Euclid Ave & Ostrom Ave

College Place

**Direction**

Drumlins — C21

37 stops

[Open route schedule](#)

Drumlins

Nottingham Rd &amp; Halton Rd

Nottingham Rd &amp; E Colvin St

Nottingham Rd &amp; Sherman St

Nottingham Rd &amp; Tecumseh Rd

Nottingham Rd &amp; Spaid Ave

Nottingham Rd &amp; Broad St

Meadowbrook Dr &amp; Montana St

Montana St &amp; Cumberland Ave

Montana St &amp; Westmoreland Ave

Montana St &amp; Fellows Ave

Fellows Ave &amp; Dakota St

Fellows Ave &amp; Meadowbrook Dr

Fellows Ave &amp; Broad St

Broad St &amp; Meadowbrook Dr

Broad St &amp; Roosevelt Ave

Broad St &amp; Westcott St

Broad St &amp; Kensington Pl

Broad St &amp; Buckingham Ave

Broad St &amp; Lancaster Ave

Lancaster Ave &amp; Kensington Rd

Lancaster Ave &amp; Stratford St

Lancaster Ave &amp; Euclid Ave

Euclid Ave &amp; Ackerman Ave

Euclid Ave &amp; Sumner Ave

## Route schedule

Drumlins — C21

Monday 07:20-17:20

Tuesday 07:20-17:20

Wednesday 07:20-17:20

Thursday 07:20-17:20

Friday 07:20-17:20

Saturday 08:25-16:20

Sunday 08:25-16:20

## Route info

Direction: Drumlins

Stops: 37

Trip Duration: 0 hour 30 min

Euclid Ave & Livingston Ave

Euclid Ave & Ostrom Ave

College Place

Waverly Ave & University Ave

S Crouse Ave & Marshall St

S Crouse Ave & E Adams St

Harrison St & S Crouse Ave

Harrison St & Elizabeth Blackwell St

Harrison St & Sarah Loguen St

Harrison St & S Townsend St

Harrison St & Montgomery St

C21



**Direction**

Drumlins — B18

37 stops

[Open route schedule](#)

Drumlins

Nottingham Rd &amp; Halton Rd

Nottingham Rd &amp; E Colvin St

Nottingham Rd &amp; Sherman St

Nottingham Rd &amp; Tecumseh Rd

Nottingham Rd &amp; Spaid Ave

Nottingham Rd &amp; Broad St

Meadowbrook Dr &amp; Montana St

Montana St &amp; Cumberland Ave

Montana St &amp; Westmoreland Ave

Montana St &amp; Fellows Ave

Fellows Ave &amp; Dakota St

Fellows Ave &amp; Meadowbrook Dr

Fellows Ave &amp; Broad St

Broad St &amp; Meadowbrook Dr

Broad St &amp; Roosevelt Ave

Broad St &amp; Westcott St

Broad St &amp; Kensington Pl

Broad St &amp; Buckingham Ave

Broad St &amp; Lancaster Ave

Lancaster Ave &amp; Kensington Rd

Lancaster Ave &amp; Stratford St

Lancaster Ave &amp; Euclid Ave

Euclid Ave &amp; Ackerman Ave

Euclid Ave &amp; Sumner Ave

## Route schedule

Drumlins — B18

Monday 16:20-19:05

Tuesday 16:20-19:05

Wednesday 16:20-19:05

Thursday 16:20-19:05

Friday 16:20-19:05

Saturday 19:05

Sunday 19:05

## Route info

Direction: Drumlins

Stops: 37

Trip Duration: 0 hour 30 min

Euclid Ave & Livingston Ave

Euclid Ave & Ostrom Ave

College Place

Waverly Ave & University Ave

S Crouse Ave & Marshall St

S Crouse Ave & E Adams St

Harrison St & S Crouse Ave

Harrison St & Elizabeth Blackwell St

Harrison St & Sarah Loguen St

Harrison St & S Townsend St

Harrison St & Montgomery St

B18

**Direction**

College Place — C19

10 stops

[Open route schedule](#)

College Place

Waverly Ave &amp; University Ave

S Crouse Ave &amp; Marshall St

S Crouse Ave &amp; E Adams St

Harrison St &amp; S Crouse Ave

Harrison St &amp; Elizabeth Blackwell St

Harrison St &amp; Sarah Loguen St

Harrison St &amp; S Townsend St

Harrison St &amp; Montgomery St

C19

## Route schedule

College Place — C19

Monday 17:10

Tuesday 17:10

Wednesday 17:10

Thursday 17:10

Friday 17:10

Saturday —

Sunday —

## Route info

Direction: College Place

Stops: 10

Trip Duration: 0 hour 15 min

**Direction**

B18 — College Place

11 stops

[Open route schedule](#)

B18

E Adams St &amp; S Townsend St

E Adams St &amp; S McBride St

Sarah Loguen Bus Shelter

Harrison St &amp; Elizabeth Blackwell St

Harrison St &amp; Irving Ave

Irving Ave &amp; E Adams St

Irving Ave &amp; Crouse Hospital

Waverly Ave &amp; S Crouse Ave

Waverly Ave &amp; University Ave

College Place

## Route schedule

B18 — College Place

Monday 07:00-17:20

Tuesday 07:00-17:20

Wednesday 07:00-17:20

Thursday 07:00-17:20

Friday 07:00-17:20

Saturday 10:55-17:20

Sunday —

## Route info

Direction: B18

Stops: 11

Trip Duration: 0 hour 12 min

**Direction**

Iroquois Nursing Home — C21

34 stops

[Open route schedule](#)

Iroquois Nursing Home

Iroquois Dr &amp; E Seneca Tpk

E Seneca Tpke &amp; E Brighton Ave

E Brighton Ave &amp; Intrepid La

Brighton Towers

Lorretto Drive &amp; Glen Ave

Loretto Rest

Loretto Driveway &amp; E Glen Ave

E Brighton Av &amp; Ainsley Dr

E Brighton Ave &amp; Ball Cir

E Brighton Av &amp; Ivy Ridge Rd

Thurber St &amp; E Brighton Ave

Thurber St &amp; Ivy Ridge Rd

Thurber St &amp; Alden St

Thurber St &amp; Jamesville Ave

Jamesville Av &amp; Vincent St

Jamesville Rd &amp; Percyhughes School

Jamesville Ave &amp; 239 Jamesville Av e

Jamesville Ave &amp; E Colvin St

E Colvin St &amp; Lorraine Ave

E Colvin St &amp; Harriette Ave

Comstock Av &amp; Comstock Lot

Oakwood

Comstock Av &amp; Stratford St

College Place

## Route schedule

Iroquois Nursing Home — C21

Monday 15:03

Tuesday 15:03

Wednesday 15:03

Thursday 15:03

Friday 15:03

Saturday 15:03

Sunday 15:03

## Route info

Direction: Iroquois Nursing Home

Stops: 34

Trip Duration: 0 hour 32 min

Waverly Ave & University Ave

S Crouse Ave & Marshall St

S Crouse Ave & E Adams St

Harrison St & S Crouse Ave

Harrison St & Elizabeth Blackwell St

Harrison St & Sarah Loguen St

Harrison St & S Townsend St

Harrison St & Montgomery St

C21

**Direction**

College Place — B16

10 stops

[Open route schedule](#)

College Place

Waverly Ave &amp; University Ave

S Crouse Ave &amp; Marshall St

S Crouse Ave &amp; E Adams St

Harrison St &amp; S Crouse Ave

Harrison St &amp; Elizabeth Blackwell St

Harrison St &amp; Sarah Loguen St

Harrison St &amp; S Townsend St

Harrison St &amp; Montgomery St

B16

## Route schedule

College Place — B16

Monday 08:20-17:35

Tuesday 08:20-17:35

Wednesday 08:20-17:35

Thursday 08:20-17:35

Friday 08:20-17:35

Saturday 10:00-17:35

Sunday —

## Route info

Direction: College Place

Stops: 10

Trip Duration: 0 hour 15 min

## Direction

Iroquois Nursing Home — B18

34 stops

[Open route schedule](#)

Iroquois Nursing Home

Iroquois Dr & E Seneca Tpk

E Seneca Tpke & E Brighton Ave

E Brighton Ave & Intrepid La

Brighton Towers

Lorretto Drive & Glen Ave

Loretto Rest

Loretto Driveway & E Glen Ave

E Brighton Av & Ainsley Dr

E Brighton Ave & Ball Cir

E Brighton Av & Ivy Ridge Rd

Thurber St & E Brighton Ave

Thurber St & Ivy Ridge Rd

Thurber St & Alden St

Thurber St & Jamesville Ave

Jamesville Av & Vincent St

Jamesville Rd & Percyhughes School

Jamesville Ave & 239 Jamesville Av e

Jamesville Ave & E Colvin St

E Colvin St & Lorraine Ave

E Colvin St & Harriette Ave

Comstock Av & Comstock Lot

Oakwood

Comstock Av & Stratford St

College Place

## Route schedule

Iroquois Nursing Home — B18

Monday 07:03-23:02

Tuesday 07:03-23:02

Wednesday 07:03-23:02

Thursday 07:03-23:02

Friday 07:03-23:02

Saturday 07:03-23:02

Sunday 07:03-23:02

## Route info

Direction: Iroquois Nursing Home

Stops: 34

Trip Duration: 0 hour 32 min



Waverly Ave & University Ave

S Crouse Ave & Marshall St

S Crouse Ave & E Adams St

Harrison St & S Crouse Ave

Harrison St & Elizabeth Blackwell St

Harrison St & Sarah Loguen St

Harrison St & S Townsend St

Harrison St & Montgomery St

B18

Sy 40 Bus time schedules and route maps are available in an offline PDF at [busmaps.com](https://busmaps.com). Use the [busmaps.com](https://busmaps.com) website to see live bus times, train schedule or subway schedule, and step-by-step directions for all public transit in Syracuse

The schedule is provided in the local timezone. Times with "(+1)" indicate departures on the next day.

PDF file created on 2025-01-16

2024 BusMaps.com - All Rights Reserved