



Bus 6 Greenwood

[Go to website](#)

Direction

Transit Center — Martins Bellmeade

38 stops

[Open route schedule](#)

Transit Center

9th Ave & Mcdonalds

9th Ave & 14th St

Station Medical Center & Main Line

Station Medical Center & Blair Medical

SMC Altoona Outpatient Service

Station Medical Center & Kopps Drug

6th Ave & library

6th Ave & 14th St

6th Ave & 12th St

6th Ave & 11th St

6th Ave & 9th St

6th Ave & 7th St

6th Ave & 5th St

6th Ave & 3rd St

6th Ave & Lloyd St

Lloyd St & 4th Ave O

Lloyd St & 2nd Ave O

Lloyd St & Crawford Ave O

Lloyd St & Bell Ave O

Kettle St & Logan Ave O

Route schedule

Transit Center — Martins Bellmeade

Monday 07:30-19:30

Tuesday 07:30-19:30

Wednesday 07:30-19:30

Thursday 07:30-19:30

Friday 07:30-19:30

Saturday 07:30-19:30

Sunday —

Route info

Direction: Transit Center

Stops: 38

Trip Duration: 0 hour 30 min

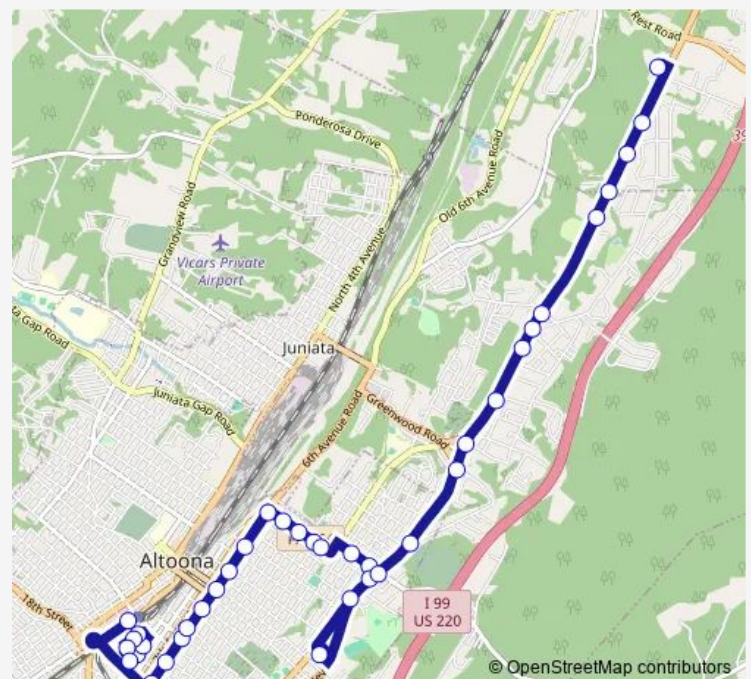

6 — Greenwood

Kettle St & E Caroline Ave

Pleasant Valley Blvd & Lloyd St

Pleasant Valley Blvd & 2nd St

Valley View Shopping Center & Weis

Valley View Blvd & Kettle St

E PI Valley Blvd & Rosehill Dr

E PI Valley Blvd & K&C Dentures

E PI Valley Blvd & Rutgers Lane

E PI Valley Blvd & Razors Edge

E PI Valley Blvd & Keative Kitchen

E PI Valley Blvd & Bellmeade Dr

E PI Valley Blvd& Dartmouth Lane O

E PI Valley Blvd & Burgies O

E PI Valley Blvd & Splinters

E PI Valley Blvd & Natural Gains

E PI Valley Blvd& Bellmeade Manor

Martins Bellmeade

Direction

Martins Bellmeade — Transit Center

43 stops

[Open route schedule](#)

Martins Bellmeade

E PL Valley Blvd & Bellmd Hotel

E E PI Valley Blvd & Burgies I

E PI Valley Blvd & S Dartmouth I

E PI Valley Blvd & W. B. Mason

E PI Valley Blvd & Hancock Ins

Shelter Greenwood Center

E Pleasant Valley Blvd & Meadows

E Walton Ave & E Hamilton Lane

E Walton Ave & Oliver St

E Walton Ave & Wilson St

E Walton Ave & East St

E Walton Ave & Kettle St

Lloyd St & Bell Ave I

Lloyd St & Stevens School

Lloyd St & 2nd Ave

Lloyd St & 5th Ave

7th Ave & Salvation Army

7th Ave & 4th St

7th Ave & 6th St

7th Ave & 9th St

7th Ave & 11th St

7th Ave & 13th St

7th Ave & 15th St

17th St & 8th Ave

Route schedule

Martins Bellmeade — Transit Center

Monday 08:00-20:00

Tuesday 08:00-20:00

Wednesday 08:00-20:00

Thursday 08:00-20:00

Friday 08:00-20:00

Saturday 08:00-20:00

Sunday —

Route info

Direction: Martins Bellmeade

Stops: 43

Trip Duration: 0 hour 25 min

17th St & 9th Ave

9th Ave & Mcdonalds

9th Ave & 14th St

Station Medical Center & Main Line

Station Medical Center & Blair Medical

SMC Altoona Outpatient Service

Station Medical Center & Kopps Drug

Shelter 17th St & Margaret Ave I

17th St & 12th Ave

12th Ave & 16th St

12th Ave & 15th St

12th Ave & 14th St

12th Ave & M&T Bank

Chestnut Ave & 10th St

10th St & Green Ave

Green Ave & 11 St

12th St & 11th Ave

Transit Center

6 Bus time schedules and route maps are available in an offline PDF at busmaps.com. Use the busmaps.com website to see live bus times, train schedule or subway schedule, and step-by-step directions for all public transit in Hollidaysburg

The schedule is provided in the local timezone. Times with "(+1)" indicate departures on the next day.

PDF file created on 2025-01-16

2024 BusMaps.com - All Rights Reserved