

**Bus 6 Rt 6 Brown - Gordon Highway**

[Go to website](#)

**Direction**

Transfer Facility — Gordon Hwy Transfer Point

53 stops

[Open route schedule](#)

Transfer Facility

Broad St @ Fifteenth St Ob

Broad St @ Fourteenth St Ob

Broad St @ Thirteenth St Ob

Broad St @ Twelfth St Ob

Broad St @ Eleventh St Ob

Broad St @ Tenth St Ob

James Brown Blvd @ Greene St Ob

James Brown Blvd @ Telfair St Ob

James Brown Blvd @ Walker St

James Brown Blvd @ Fenwick St Ob

James Brown Blvd @ Barnes St

James Brown Blvd @ Dantignac St Ob

James Brown Blvd @ Dugas St Ob

James Brown Blvd @ Cecelia St Ob

Laney Walker Blvd @ James Brown Blvd

Laney Walker Blvd @ Tenth St

Eleventh St @ Laney Walker Blvd Ob

Eleventh St @ Florence St Ob

Eleventh St @ Wrightsboro Rd Ob

Wrightsboro Rd @ Forest St Ob

**Route schedule**

Transfer Facility — Gordon Hwy Transfer Point

Monday	06:33-19:03
Tuesday	06:33-19:03
Wednesday	06:33-19:03
Thursday	06:33-19:03
Friday	06:33-19:03
Saturday	07:03-19:03
Sunday	—

**Route info**

Direction: Transfer Facility

Stops: 53

Trip Duration: 0 hour 42 min

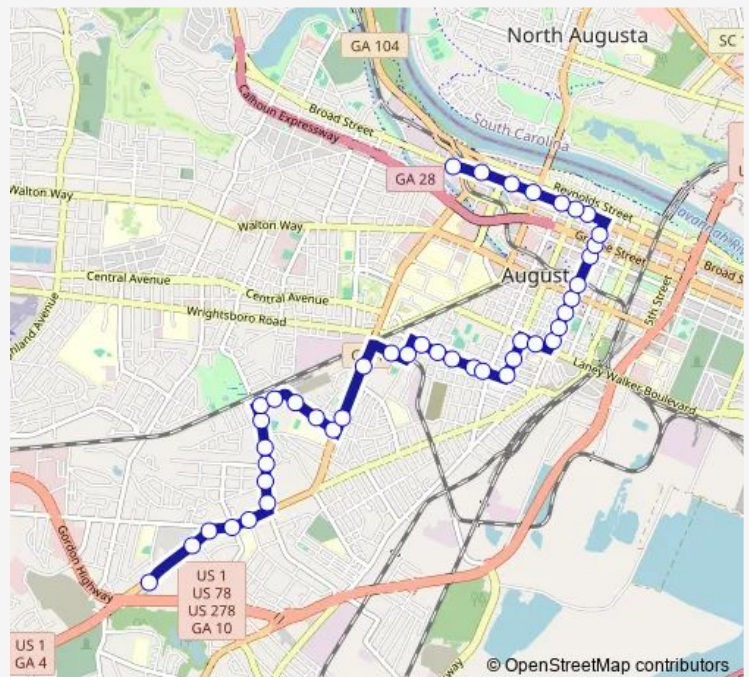

6 — Rt 6 Brown - Gordon Highway

Wrightsboro Rd @ Chestnut St Ob

Mill St @ Conklin Ave

Mill St @ Johnson Ave

Mill St @ Steiner Ave

Mill St @ M L King

M L King Jr Blvd @ Fuller St Ob

M L King Jr Blvd @ Kent St Ob

M L King Jr Blvd @ Swanee Quintet Blvd

Swanee Quintet Blvd @ Steiner Ave

Steiner Ave @ Hernlen St Ob

Steiner Ave @ Essie Mcintyre Blvd Ob

Essie Mcintyre Blvd @ Douglas St Ob

Fifteenth St - TW Josey High School

Eagles Way - T W Josey High School / Boe

Eagles Way @ Koger St

Eagles Way @ Olive Rd

Olive Rd @ Cooney Cir Ob

Olive Rd @ Shirley Ave Ob

Olive Rd @ Cook Rd

Olive Rd @ Milledgeville Rd Ob

Milledgeville Rd @ Kratha Dr Ob

Milledgeville Rd @ Tubman Home Rd Ob

Milledgeville Rd @ Fayetteville Dr

Milledgeville Rd @ Murphey Rd

Milledgeville Rd @ Polo Rd

Kissingbower Rd - 1900 Blk

Kissingbower Rd @ Miller Ave

Kissingbower Rd @ Gordon Hwy

Regency Blvd

Regency Blvd Transit Office

2804 Regency Blvd

Gordon Hwy Transfer Point

**Direction**

Gordon Hwy Transfer Point — Transfer Facility

43 stops

[Open route schedule](#)

Gordon Hwy Transfer Point

Deans Bridge Rd @ Cherry Rd

Deans Bridge Rd @ Milledgeville Rd

Milledgeville Rd @ Tubman Home Rd Ib

Milledgeville Rd @ Kratha Dr Ib

Olive Rd @ Milledgeville Rd Ib

Olive Rd @ Roosevelt Dr

Olive Rd @ Shirley Ave Ib

Olive Rd @ Cooney Cir Ib

Olive Rd @ Warton Dr

Essie Mcintyre Blvd @ Olive Rd

Essie Mcintyre Blvd - Entrance Olive Point Apts

Essie Mcintyre Blvd - Olive Point Apartments

Essie Mcintyre Blvd @ Garlington Ave

Essie Mcintyre Blvd @ Fifteenth St

15th St @ Dewitt St

Walton Green

1440 Poplar St

Lee Beard Way - Beulah Grove Resource Ctr

Wrightsboro Rd @ Holley St Ib

Wrightsboro Rd @ Augusta Ave Ib

Wrightsboro Rd - CT Walker Magnet School Ib

Wrightsboro Rd @ 13th St

Wrightsboro Rd @ Forest St Ib

Eleventh St @ Wrightsboro Rd Ib

## Route schedule

Gordon Hwy Transfer Point — Transfer Facility

Monday 05:55-19:35

Tuesday 05:55-19:35

Wednesday 05:55-19:35

Thursday 05:55-19:35

Friday 05:55-19:35

Saturday 06:20-19:40

Sunday —

## Route info

Direction: Gordon Hwy Transfer Point

Stops: 43

Trip Duration: 0 hour 43 min

Eleventh St @ Florence St Ib

Eleventh St @ Laney Walker Blvd Ib

Laney Walker Blvd @ Carrie St

James Brown Blvd @ Cecelia St Ib

James Brown Blvd @ Dugas St Ib

James Brown Blvd @ Dantignac St Ib

James Brown Blvd @ Walton Way

James Brown Blvd @ Fenwick St Ib

James Brown Blvd @ Telfair St Ib

James Brown Blvd @ Greene St Ib

James Brown Blvd @ Ellis St

Broad St @ Tenth St Ib

Broad St @ Eleventh St Ib

Broad St @ Twelfth St Ib

Broad St @ Thirteenth St Ib

Broad St @ Fourteenth St Ib

Broad St @ Fifteenth St Ib

Transfer Facility

6 Bus time schedules and route maps are available in an offline PDF at [busmaps.com](https://busmaps.com). Use the [busmaps.com](https://busmaps.com) website to see live bus times, train schedule or subway schedule, and step-by-step directions for all public transit in Augusta

The schedule is provided in the local timezone. Times with "(+1)" indicate departures on the next day.

PDF file created on 2025-01-16

2024 BusMaps.com - All Rights Reserved