



### Direction

School Access Rd Kiara College — Whiteman Park Stn Stand 1

13 stops

[Open route schedule](#)

School Access Rd Kiara College

Altone Rd After Benara Rd

Altone Rd Before Amazon Dr

Altone Rd After Amazon Dr

Altone Rd After Vistula Av

Altone Rd After Tattler Wy

Altone Rd After Bennett Springs Dr

Marshall Rd After Altone Road

Marshall Rd After Roedean St

Marshall Rd After Cheltenham St

Isoodon St Before Cranleigh St

Isoodon St Before Harrow St

Whiteman Park Stn Stand 1

### Route schedule

School Access Rd Kiara College — Whiteman Park Stn Stand 1

Monday 15:03

Tuesday 15:03

Wednesday 15:03

Thursday 15:03

Friday 15:03

Saturday —

Sunday —

### Route info

Direction: School Access Rd Kiara College

Stops: 13

Trip Duration: 0 hour 17 min

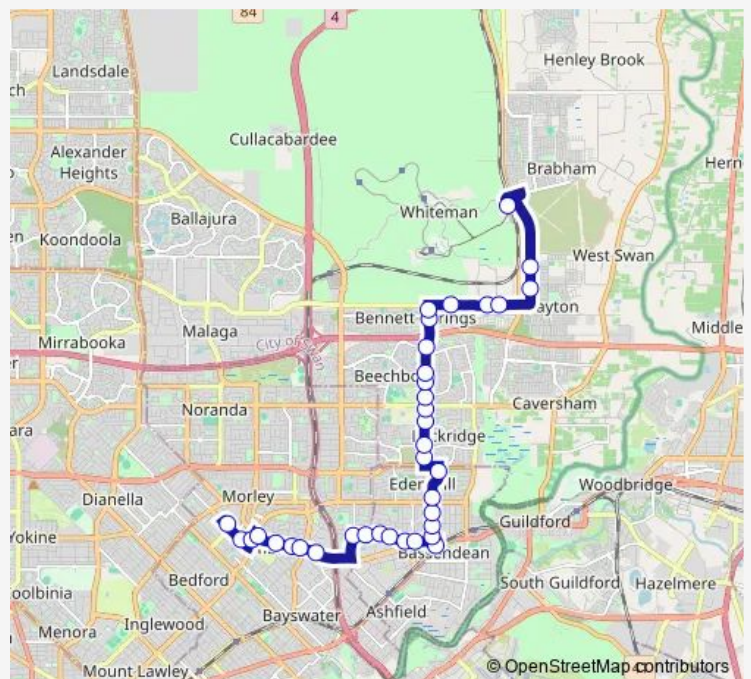

**Direction**

Whiteman Park Stn Stand 7 — Galleria Bus Stn Stand 8

36 stops

[Open route schedule](#)

Whiteman Park Stn Stand 7

Isoodon St After Harrow St

Isoodon St After Cranleigh St

Marshall Rd Before Cheltenham St

Marshall Rd After Dulwich St

Marshall Rd Before Altone Road

Altone Rd After Driftwood Wy

Altone Rd After Spoonbill Pass

Altone Rd After Reid Hwy

Altone Rd After Small St

Altone Rd After Amazon Dr

Altone Rd After Maguire Av

School Access Rd Kiara College

Altone Rd After Benara Rd

Altone Rd Before Diana Cr

Altone Rd After Beckworth Av

Altone Rd Before Morley Dr

Ivanhoe St Before Faulkner Wy

Ivanhoe St After Esther St

Ivanhoe St After Walter Rd

Ivanhoe St Before Anzac Tce

Ivanhoe St Before Broadway

Bassendean Stn Stand 1

Broadway After Ida St

Broadway After Iolanthe St

## Route schedule

Whiteman Park Stn Stand 7 — Galleria Bus Stn Stand 8

Monday 05:11-23:02

Tuesday 05:11-23:02

Wednesday 05:11-23:02

Thursday 05:11-23:02

Friday 05:11-23:02

Saturday 05:47-23:02

Sunday 07:17-22:02

## Route info

Direction: Whiteman Park Stn Stand 7

Stops: 36

Trip Duration: 0 hour 45 min

Broadway After Troy St

Broadway After Chesterton Rd

Broadway Before Hanwell Wy

Grey St Before Shalford St

Collier Rd After Jackson Ave

Collier Rd After Wright St

Collier Rd After Doherty St

Collier Rd After Sanderson St

Collier Rd After Wilde St

Russell St After Barnett Ct

Galleria Bus Stn Stand 8

## Direction

Galleria Bus Stn Stand 12 — Whiteman Park Stn Stand 1

36 stops

[Open route schedule](#)

Galleria Bus Stn Stand 12

Russell St After Catherine St

Broun Av After Russell St

Collier Rd After Broun Av

Collier Rd After Priestley St

Collier Rd After Irwin Rd

Collier Rd After Doherty St

Collier Rd Before Wright St

Grey St After Shalford St

Broadway After Headley Pl

Broadway After Somerton Rd

Broadway After Chesterton Rd

Broadway After Penzance St

Broadway After Iolanthe St

Bassendean Stn Stand 2

Ivanhoe St Before Lukin Wy

Ivanhoe St After Lukin Wy

Ivanhoe St After Anzac Tce

Ivanhoe St After Walter Rd

Ivanhoe St Before Faulkner Wy

Altone Rd After Morley Dr

Altone Rd After Rosher Rd

Altone Rd After Diana Cr

Altone Rd Before Benara Rd

Altone Rd After Benara Rd

## Route schedule

Galleria Bus Stn Stand 12 — Whiteman Park Stn Stand 1

Monday 06:04-00:22<sup>+1</sup>

Tuesday 06:04-00:22<sup>+1</sup>

Wednesday 06:04-00:22<sup>+1</sup>

Thursday 06:04-00:22<sup>+1</sup>

Friday 06:04-00:22<sup>+1</sup>

Saturday 07:07-00:21<sup>+1</sup>

Sunday 07:37-23:21

## Route info

Direction: Galleria Bus Stn Stand 12

Stops: 36

Trip Duration: 0 hour 33 min

Altone Rd Before Amazon Dr

Altone Rd After Amazon Dr

Altone Rd After Vistula Av

Altone Rd After Tattler Wy

Altone Rd After Bennett Springs Dr

Marshall Rd After Altone Road

Marshall Rd After Roedean St

Marshall Rd After Cheltenham St

Isoodon St Before Cranleigh St

Isoodon St Before Harrow St

Whiteman Park Stn Stand 1

355 Bus time schedules and route maps are available in an offline PDF at [busmaps.com](https://busmaps.com). Use the [busmaps.com](https://busmaps.com) website to see live bus times, train schedule or subway schedule, and step-by-step directions for all public transit in Perth

The schedule is provided in the local timezone. Times with "(+1)" indicate departures on the next day.

PDF file created on 2025-01-16

2024 BusMaps.com - All Rights Reserved