

Bus 352\_1 Circolare Vallombrosa - Saltino

[Go to website](#)

**Direction**

La Forestale — Cascia \*

27 stops

[Open route schedule](#)

La Forestale

Vallombrosa \*

Santa Caterina

Saltino 1

Saltino Centro \*

Saltino

Bivio Cascina Nuova\_V

Casanardo La Corte

Sant'Agata Burrazzi

Sant'Agata

Cancelli\_V \*

Cancelli Case Nuove\_V

Poggio Ai Giubbiani Glicini

Poggio Giubbiani

Giubbiani 1

Giubbiani 3

Bivio Poggio Giubbiani\_V

Reggello Sp 17\_V

Reggello Dante Alighieri 1\_V

Reggello Piazza Fognano\_V

Reggello Scuola Media\_A

**Route schedule**

La Forestale — Cascia \*

Monday 07:10

Tuesday 07:10

Wednesday 07:10

Thursday 07:10

Friday 07:10

Saturday 07:10

Sunday —

**Route info**

Direction: La Forestale

Stops: 27

Trip Duration: 0 hour 35 min

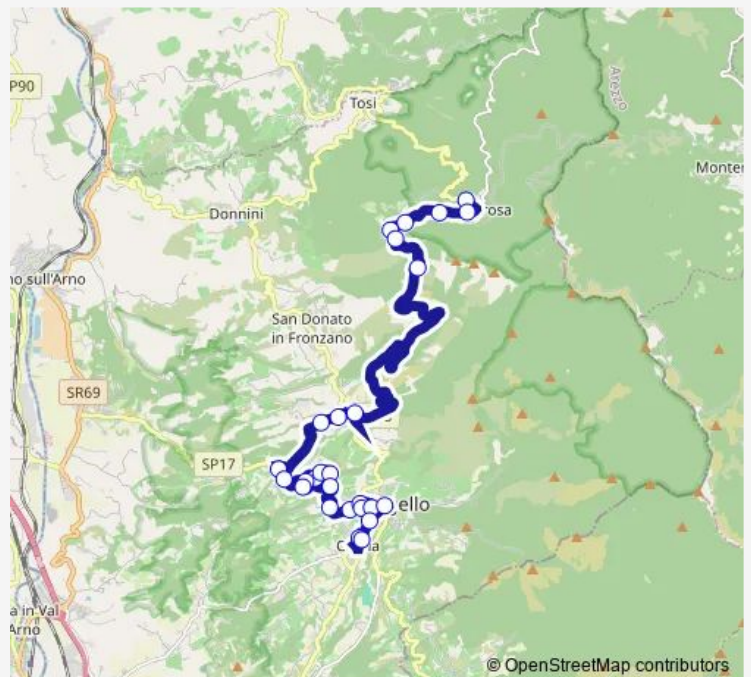

352\_1 — Circolare Vallombrosa - Saltino

Reggello Dante Alighieri 2

Reggello Dante Alighieri\_V

Reggello Scuola Primaria

Reggello 1\_V

Cascia Campo Sportivo \*

Cascia \*

## Direction

Reggello Capolinea \* P — La Forestale\_V

16 stops

[Open route schedule](#)

Reggello Capolinea \* P

Reggello Via Pirandello\_A

Reggello Macelli\_A

Merolina\_V

Pietrapiana Cartello\_R

Bivio Valle

Poggiolini\_A

Pietrapiana \*

Bivio Cascina Nuova

Saltino\_V

Saltino Inf. Turistiche \*

Saltino 1\_V

Santa Caterina\_V

Vallombrosa Fonte

Vallombrosa Abbazia \*

La Forestale\_V

## Route schedule

Reggello Capolinea \* P — La Forestale\_V

Monday	06:50
Tuesday	06:50
Wednesday	06:50
Thursday	06:50
Friday	06:50
Saturday	06:50
Sunday	—

## Route info

Direction: Reggello Capolinea \* P

Stops: 16

Trip Duration: 0 hour 24 min

352\_1 Bus time schedules and route maps are available in an offline PDF at busmaps.com. Use the busmaps.com website to see live bus times, train schedule or subway schedule, and step-by-step directions for all public transit in Reggello

The schedule is provided in the local timezone. Times with "(+1)" indicate departures on the next day.

PDF file created on 2025-01-16

2024 BusMaps.com - All Rights Reserved