

Bus 165 Fairburn Road

[Go to website](#)

Direction

Barge RD Park & Ride — Hamilton E Holmes Station - BUS Loop

47 stops

[Open route schedule](#)

Barge RD Park & Ride

Barge RD SW @ Campbellton RD Sw

Barge RD SW @ Pacific DR Sw

Barge RD SW @ Dale LN Sw

Barge RD SW @ Highwood RD Sw

Barge RD SW @ Fairburn RD Sw

Fairburn RD SW @ Hill Acres RD Sw

Fairburn RD SW @ MT Gilead RD Sw

Fairburn RD @ Glenview Cir

Fairburn RD @ Ingledale Dr

Fairburn RD SW @ Heritage Valley RD Sw

Fairburn RD SW @ Melvin DR Sw

Fairburn RD @ 1624

Fairburn RD SW @ Landau LN Sw

Fairburn RD SW @ Suttles DR Sw

Fairburn RD SW @ Village DR Sw

Fairburn RD SW @ Newhalem ST Sw

Fairburn RD SW @ Utoy Springs RD Sw

Fairburn RD @ Cascade Rd

Fairburn RD @ 1075

Fairburn RD SW @ 1041

Route schedule

Barge RD Park & Ride — Hamilton E Holmes Station - BUS Loop

Monday 04:20-00:20⁺¹

Tuesday 04:20-00:20⁺¹

Wednesday 04:20-00:20⁺¹

Thursday 04:20-00:20⁺¹

Friday 04:20-00:20⁺¹

Saturday 05:20-00:20⁺¹

Sunday 05:20-00:20⁺¹

Route info

Direction: Barge RD Park & Ride

Stops: 47

Trip Duration: 0 hour 28 min

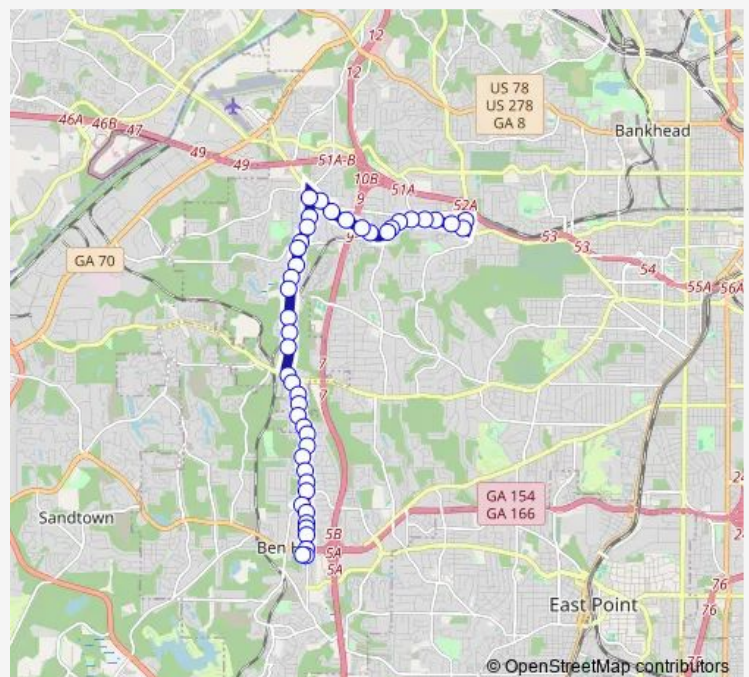

165 — Fairburn Road

Fairburn RD SW @ Mays Xing Sw

Fairburn RD SW @ 680

Fairburn RD SW @ Benjamin E Mays DR Sw

Fairburn RD SW @ 400

Fairburn RD SW @ 405

Fairburn RD SW @ 320

Fairburn RD SW @ Boulder Park DR Sw

Fairburn RD SW @ Wisteria LN Sw

Fairburn RD SW @ Howell DR Sw

Fairburn RD SW @ Kenner DR Sw

Fairburn RD @ 38

Fairburn RD SW @ Martin L King JR Dr

Martin L King JR DR SW @ Howell DR Sw

Martin L King JR DR SW @ Brownlee RD Sw

Martin L King JR DR SW @ Treadwell CIR Sw

Martin L King JR DR @ Harwell Rd

Martin L King JR DR SW @ Middleton RD Nw

Martin L King JR DR SW @ Lynhurst DR Sw

Martin L King JR DR SW @ 3050

Martin L King JR DR SW @ 2950

Martin L King JR DR SW @ Linkwood RD Nw

Martin L King J DR SW @ 2800

Martin L King JR DR SW @ Peyton Pl

Martin L King JR DR @ Westland Blvd Nw

Martin L King JR DR @ 2600

Hamilton E Holmes Station - BUS Loop

Direction

Hamilton E Holmes Station - BUS Loop — Barge RD Park & Ride

45 stops

[Open route schedule](#)

Hamilton E Holmes Station - BUS Loop

Martin L King JR DR SW @ 2500

Martin L King JR DR SW @ Westland Blvd Nw

Martin L King JR DR SW @ Peyton PL Sw

Martin L King JR DR SW @ 2800

Martin L King J DR SW @ Linkwood RD Nw

Martin Luther King J DR @ 2950

Martin L King JR DR SW @ 3050

Martin L King JR DR SW @ Lynhurst DR Sw

Martin L King JR DR SW @ Middleton RD Nw

Martin L King JR DR @ Harwell Rd

Martin L King JR DR SW @ Treadwell CIR Sw

Martin L King JR DR SW @ Brownlee RD Sw

Martin L King JR DR SW @ Howell DR Sw

Fairburn RD SW @ Martin L King JR Dr

Fairburn RD SW @ Kenner DR Sw

Fairburn RD SW @ Howell DR Sw

Fairburn RD SW @ Wisteria LN Sw

Fairburn RD SW @ Boulder Park DR Sw

Fairburn RD SW @ 320

Fairburn RD SW @ 405

Fairburn RD SW @ Benjamin E Mays DR Sw

Fairburn RD @ 680

Fairburn RD SW @ Mays Xing Sw

Route schedule

Hamilton E Holmes Station - BUS Loop — Barge RD Park & Ride

Monday 04:45-01:15⁺¹

Tuesday 04:45-01:15⁺¹

Wednesday 04:45-01:15⁺¹

Thursday 04:45-01:15⁺¹

Friday 04:45-01:15⁺¹

Saturday 05:45-01:15⁺¹

Sunday 05:45-01:15⁺¹

Route info

Direction: Hamilton E Holmes Station - BUS Loop

Stops: 45

Trip Duration: 0 hour 26 min

Fairburn RD SW @ 1041

Fairburn RD SW @ Cascade RD Sw

Fairburn RD @ 1165

Fairburn RD @ Utoy Springs

Fairburn RD @ Newhalem St

Fairburn RD @ Village Dr

Fairburn RD @ Suttles Dr

Fairburn RD @ Garrison Dr

Fairburn RD @ 1581

Fairburn RD @ Melvin DR Sw

Fairburn RD SW @ Heritage Valley RD Sw

Fairburn RD SW @ Glenview CIR Sw

Fairburn RD SW @ MT Gilead RD Sw

Barge RD SW @ Fairburn RD Sw

Barge RD SW @ BEN Hill Ct

Barge RD @ Highwood Dr

Barge RD @ Pine Knoll Ave

Barge RD SW @ Pacific DR Sw

Barge RD SW @ Campbellton RD Sw

Barge RD SW @ Campbellton RD Sw

Barge RD Park & Ride

165 Bus time schedules and route maps are available in an offline PDF at busmaps.com. Use the busmaps.com website to see live bus times, train schedule or subway schedule, and step-by-step directions for all public transit in Atlanta

The schedule is provided in the local timezone. Times with "(+1)" indicate departures on the next day.

PDF file created on 2025-02-26

2024 BusMaps.com - All Rights Reserved