

Bus Sandy & Estacada

[Go to website](#)

Direction
 Sandy Transit Operations Center — Estacada City Hall
 39 stops
[Open route schedule](#)

- Sandy Transit Operations Center
- Hwy 26 & SE 362nd Dr (Mt Hood National Forest Headquarters)
- Hwy 26 & Industrial Way
- Hwy 26 & Ruben Ln (Eastbound)
- Hwy 26 & University Ave (Eastbound)
- Hwy 26 & Bluff Rd (Eastbound)
- Sandy Community & Senior Center
- Pioneer Rd & Scales Ave
- Sandy Community Action Center
- Sandy Transit Center
- Mccormick Dr & Wolf Dr (Eastbound)
- Mccormick Dr & SE Langensand Rd
- SE Langensand Rd & Becke Ct
- Dubarko Rd & SE Jacoby Rd (Living Way Fellowship)
- Cascadia Park Playground
- Hwy 211 & SE Ponder Ln
- Hwy 211 & Barlow Trail Estates (Westbound)
- Big Valley (Westbound)
- Hwy 211 & SE Judd Rd (Westbound)
- Summit Learning Charter School
- SE Eagle Creek Rd & Hwy 211 (Southbound)

Route schedule
 Sandy Transit Operations Center — Estacada City Hall

Monday	07:06-20:56
Tuesday	07:06-20:56
Wednesday	07:06-20:56
Thursday	07:06-20:56
Friday	07:06-20:56
Saturday	07:06-20:56
Sunday	07:06-20:56

Route info
 Direction: Sandy Transit Operations Center
 Stops: 39
 Trip Duration: 0 hour 29 min

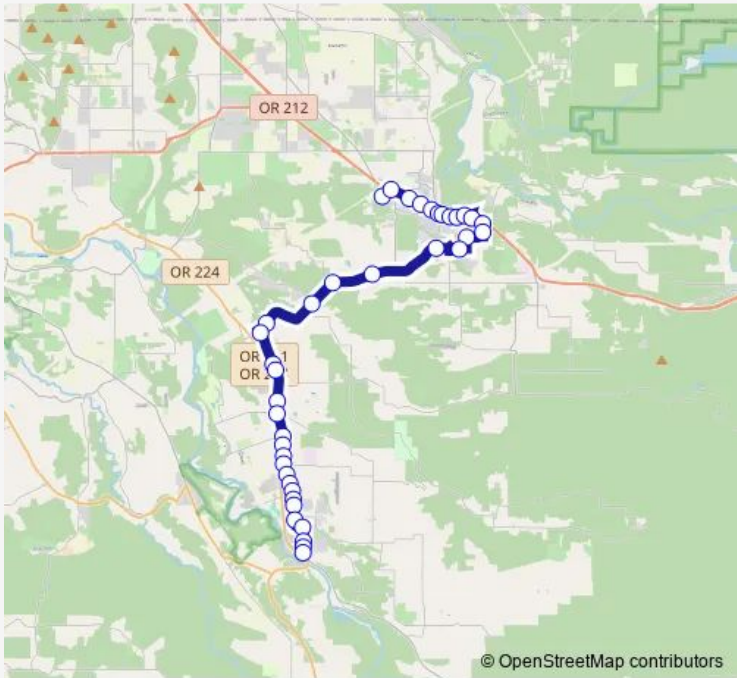

SE Eagle Creek Rd & SE Risberg Ln

SE Eagle Creek Rd & SE Wildcat Mountain Dr (Southbound)

SE Eagle Creek Rd & SE Riverside Way (Southbound)

SE Eagle Creek Rd & Folsom Rd (Southbound)

27400 Block SE Eagle Creek Rd (Southbound)

SE Eagle Creek Rd & SE Heiple Rd (Southbound)

28200 Block SE Eagle Creek Rd (Southbound)

SE Eagle Creek Rd & SE Duus Rd (Southbound)

29200 Block SE Eagle Creek Rd (Southbound)

29600 Block SE Eagle Creek Rd (Southbound)

SE Eagle Creek Rd & SE River Mill Rd (Southbound)

SE Eagle Creek Rd & SE Strubhar Ln (Southbound)

SE Eagle Creek Rd & NW Hill Way (Southbound)

Estacada Public Library (Southbound)

NE 6th Ave & NE Main St (Eastbound)

NE Main St & E 1st Ave

SE Main St & SE 3rd Ave (Southbound - Harvest Market)

Estacada City Hall

Direction

Estacada City Hall — Sandy Transit Operations Center

39 stops

[Open route schedule](#)

Estacada City Hall

SE Main St & SE 3rd Ave (Northbound)

NE Main St & NE 3rd Ave (Clackamas River Elementary School)

NE 6th Ave & N Broadway St (Westbound)

Wade Creek Park (600 Block NW Wade St)

Estacada Public Library (Northbound)

SE Eagle Creek Rd & NW Hill Way (Northbound)

SE Eagle Creek Rd & SE Hinman Ave (Northbound)

29800 Block SE Eagle Creek Rd (Northbound)

29200 Block SE Eagle Creek Rd (Northbound)

SE Eagle Creek Rd & SE Duus Rd (Northbound)

28400 Block SE Eagle Creek Rd (Northbound)

SE Eagle Creek Rd & SE Heiple Rd (Northbound)

27500 Block SE Eagle Creek Rd (Northbound)

SE Eagle Creek Rd & SE Currin Rd (Northbound)

Eagle Crest Estates

SE Eagle Creek Rd & SE Wildcat Mountain Dr (Northbound)

Eagle Creek Post Office

SE Eagle Creek Rd & Hwy 211 (Northbound)

Hwy 211 & SE Jackknife Rd

Hwy 211 & Upper Jackknife Rd

Hwy 211 & SE Judd Rd (Eastbound)

Big Valley (Eastbound)

Hwy 211 & Barlow Trail Estates (Eastbound)

Route schedule

Estacada City Hall — Sandy Transit Operations Center

Monday 07:36-21:26

Tuesday 07:36-21:26

Wednesday 07:36-21:26

Thursday 07:36-21:26

Friday 07:36-21:26

Saturday 07:36-21:26

Sunday 07:36-21:26

Route info

Direction: Estacada City Hall

Stops: 39

Trip Duration: 0 hour 29 min

Hwy 211 & SE Village Blvd

Cascadia Village Dr & Averill Pkwy

Dubarko Rd & Pacific Ave

St Michael's Church (SE Langensand Rd)

Mccormick Dr & Hornecker Ave

Sandy Post Office (Mccormick Dr & Wolf Dr)

Sandy Transit Center

Proctor Blvd & Strauss Ave

Proctor Blvd & Beers Ave

Hwy 26 & SE Bluff Rd (Westbound)

Hwy 26 & University Ave (Westbound)

Hwy 26 & Ruben Ln (Westbound - Safeway)

Hwy 26 at Mt Hood Athletic Club

Fred Meyer (16625 362nd Ave)

Sandy Transit Operations Center

Bus time schedules and route maps are available in an offline PDF at busmaps.com. Use the busmaps.com website to see live bus times, train schedule or subway schedule, and step-by-step directions for all public transit in Sandy

The schedule is provided in the local timezone. Times with "(+1)" indicate departures on the next day.

PDF file created on 2025-01-16

2024 BusMaps.com - All Rights Reserved