

Bus 722 New Norfolk to City All Stops

[Go to website](#)

Direction
 Hobart City Interchange Stop A1 — Rocks Rd outside Toll House Park

75 stops

[Open route schedule](#)

- Hobart City Interchange Stop A1
- Stop 2, No.90 Elizabeth St
- Stop 3, No.180 Elizabeth St
- Stop 4, No.242 Elizabeth St
- Stop 5, No.308 Elizabeth St
- Stop 6, No.334 Elizabeth St
- Stop 7, Elizabeth St / Pitt St
- Stop 8, No.446 Elizabeth St
- Stop 9, No.22 New Town Rd
- Stop 10, No.52 New Town Rd
- Stop 11, No.110 New Town Rd
- Stop 12, Opp. No.151 New Town Rd
- Stop 14, No.210 New Town Rd
- Stop 15, No.232 New Town Rd
- Stop 16, No.255 New Town Rd
- Stop 17, No.24 Main Rd
- Stop 18, No.90 Main Rd (Moonah Shops)
- Stop 19, No.164 Main Rd
- Stop 21, No.212 Main Rd (Metro Springfield)
- Stop 22, No.242-246 Main Rd
- Stop 23, No.286 Main Rd

Route schedule

Hobart City Interchange Stop A1 — Rocks Rd outside Toll House Park

Monday	09:05-21:00
Tuesday	18:29-21:00
Wednesday	09:05-21:00
Thursday	18:29-21:00
Friday	18:29-21:00
Saturday	08:16-20:20
Sunday	09:05-17:55

Route info

Direction: Hobart City Interchange Stop A1

Stops: 75

Trip Duration: 1 hour 13 min

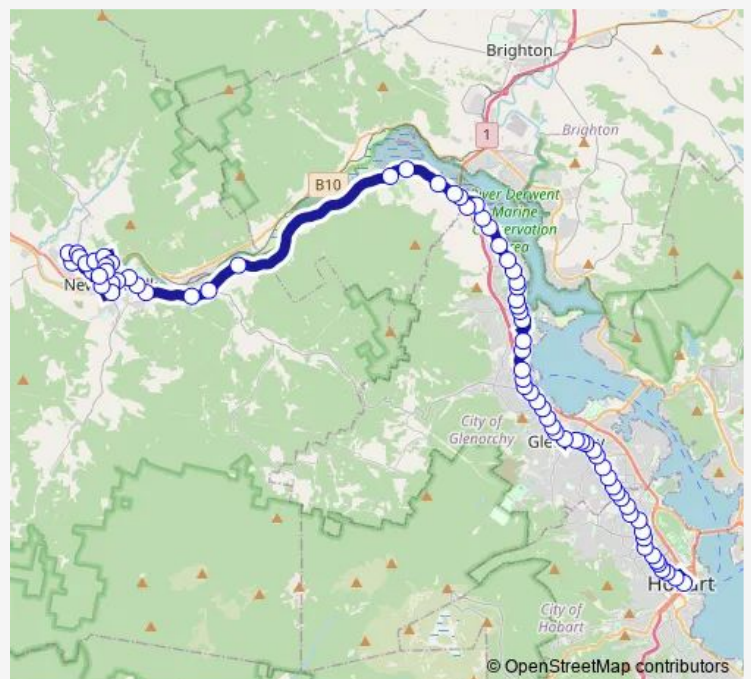

722 — New Norfolk to City All Stops

Stop 24, Opposite No.311 Main Rd

Stop 25, No.332 Main Rd

Glenorchy Interchange Stop C

Stop 26, No.436 Main Rd

Stop 27, Opp. No.467 Main Rd

Stop 28, No.490 Main Rd

Stop 29, No.534 Main Rd

Stop 30, No.564 Main Rd

Stop 31, No.592 Main Rd

Stop 32, No.626 Main Rd

Stop 33, No.656 Main Rd

Stop 34, Main Rd (Berriedale Bay)

Stop 35, No.706 Main Rd

Stop 36, No.732 Main Rd

Stop 37, No.22 Main Rd

Stop 38, No.60 Main Rd

Stop 39, No.94 Main Rd

Stop 40, No.112 Main Rd

Stop 41, Main Rd/Roseneath Park

Stop 42, No.174 Main Rd

Stop 43, No.210 Main Rd

Stop 44, No.272 Main Rd

Stop 45, opp.No.301 Main Rd

Stop 46, No.512 Main Rd

Stop 47, No.556 Main Rd

Stop 48, Main Rd (York Hotel)

Black Snake Rd cnr Brooker Hwy

Stop 49, Brooker Hwy near Granton Reserve

Granton Reserve, Corner Lyell Hwy & Brooker Hwy

Opp. No.73 Lyell Hwy

Lyell Hwy, Cnr Rowbottoms Rd

No.307 Lyell Hwy

No.1041 Lyell Hwy

Lyell Hwy, Cnr Molesworth Rd

No.1267 Lyell Hwy

Lyell Hwy, Cnr Glebe Rd

Opp. No.53 Hobart Rd (Lyell Hwy)

Hobart Rd (Lyell Hwy) Opposite Tynwald Park

Arthur Square, Pioneer Ave

New Norfolk Central, Pioneer Ave Car Park

George St Outside Willow Court

No.5 Blair St (Before Roundabout)

Back River Rd Outside Fire Station

Benjamin Tce Opp. Phillips Ave

No.89 Benjamin Tce

Britten St, Cnr Back River Rd

No.245 Back River Rd

No.16 Southview Crescent

No.32 North Crescent

No.74 North Crescent

No.13 Sixth Ave

No.55 Derwent Terrace

Third Ave Before Rocks Rd

Rocks Rd outside Toll House Park

Direction

Benjamin Tce Opp. Phillips Ave — (Set Down Only) Collins St opp. Elizabeth St Mall

71 stops

[Open route schedule](#)

Benjamin Tce Opp. Phillips Ave

No.89 Benjamin Tce

Britten St, Cnr Back River Rd

No.245 Back River Rd

No.16 Southview Crescent

No.32 North Crescent

No.74 North Crescent

No.13 Sixth Ave

No.55 Derwent Terrace

Third Ave Before Rocks Rd

Rocks Rd outside Toll House Park

No.2 Blair St (Past Roundabout)

No.42 George St

New Norfolk Central, Pioneer Ave Car Park

Hobart Rd (Lyell Hwy) Outside Tynwald Park

No.49 Hobart Rd (Lyell Hwy)

Lyell Hwy Outside Millbrook Rise

No.1278 Lyell Hwy

Lyell Hwy Opposite Molesworth Rd

No.1042 Lyell Hwy

Opp. No.309 Lyell Hwy

Opp. No.249 Lyell Hwy

No.99 Lyell Hwy

Lyell Hwy Opposite Tarrants Rd

Route schedule

Benjamin Tce Opp. Phillips Ave — (Set Down Only) Collins St opp. Elizabeth St Mall

Monday 07:45-19:34

Tuesday 17:28-19:34

Wednesday 07:45-19:34

Thursday 17:28-19:34

Friday 17:28-19:34

Saturday 07:00-18:50

Sunday 07:45-16:20

Route info

Direction: Benjamin Tce Opp. Phillips Ave

Stops: 71

Trip Duration: 1 hour 12 min

Stop 48, No.621 Main Rd (opp. York Hotel)

Stop 47, opp.No.552 Main Rd

Stop 46, opposite No.500 Main Rd

Stop 45, No.297 Main Rd

Stop 44, Main Rd opp Arncliffe Rd

Stop 43, Main Rd outside St Virgil's

Stop 42, No.147 Main Rd

Stop 41, No.127 Main Rd

Stop 40, opp.No.112 Main Rd

Stop 39, Main Rd opp. Abbotsfield Rd

Stop 37, Claremont Recreation Ground

No.731 Main Rd

Stop 36, No.711 Main Rd

Stop 34, Main Rd (Berriedale Bay)

Stop 33, Main Rd (Mona)

Stop 32, No.629 Main Rd

Stop 31, opp. No.590 Main Rd

Stop 30, Main Rd (near Lorraine Cr)

Stop 29, No.557 Main Rd

Stop 28, No.511 Main Rd

Stop 26, No.459 Main Rd

Glenorchy Interchange Stop H

Stop 25, No.355 Main Rd

Stop 24, No.311 Main Rd

Stop 23, No.287 Main Rd

Stop 22, No.245 Main Rd

Stop B, Metro Springfield

Stop 19, No.155 Main Rd

Stop 18, No.73 Main Rd (Moonah Shops)

Stop 17, No.21 Main Rd

Stop 16, No.255 New Town Rd

Stop 15, No.237 New Town Rd

Stop 14, No.183-187 New Town Rd

Stop 12, No.131 New Town Rd

Stop 11, No.95 New Town Rd

No.67 New Town Rd

Stop 10, No.55 New Town Rd

Stop 9, Elizabeth St past Wilson St

Stop 8, No.411 Elizabeth St

Stop 7, Elizabeth St / Strahan St

Stop 6, No.309 Elizabeth St

Stop 5, No.265 Elizabeth St

Stop 4, No.229 Elizabeth St

Stop 3, No.181 Elizabeth St

Stop 2, No.131 Elizabeth St

Stop 1, No.55 Campbell St

(Set Down Only) Collins St opp. Elizabeth St Mall

722 Bus time schedules and route maps are available in an offline PDF at busmaps.com. Use the busmaps.com website to see live bus times, train schedule or subway schedule, and step-by-step directions for all public transit in Hobart

The schedule is provided in the local timezone. Times with "(+1)" indicate departures on the next day.

PDF file created on 2025-01-16

2024 BusMaps.com - All Rights Reserved