

Bus 29 Watsonville via Prunedale

[Go to website](#)

Direction

Salinas Transit Center / Gate 1 — Watsonville Transit Center / Lane 2

37 stops

[Open route schedule](#)

Salinas Transit Center / Gate 1

Lincoln / West Market

N Main / Rossi

N Main / Casentini

Vierra Canyon / Prunetree Ctr

Meridian Spur / Prunedale Park & Ride

Prunedale North / Highway 156

Prunedale North / #8477

Prunedale North / Hardie Place

San Miguel Canyon Rd / Prunedale Center

San Miguel Canyon Rd / Langley Canyon

San Miguel Canyon Rd / #2147

San Miguel Canyon Rd / Northwood

San Miguel Canyon Rd / Ponderosa Lane

San Miguel Canyon Rd / Echo Valley

San Miguel Canyon Rd / #1859

San Miguel Canyon Rd / Wilson

San Miguel Canyon Rd / Charles Schell Ln

San Miguel Canyon Rd / Apricot Lane

San Miguel Canyon Rd / Hall

Hall / # 772

Route schedule

Salinas Transit Center / Gate 1 — Watsonville Transit Center / Lane 2

Monday 05:45-17:45

Tuesday 05:45-17:45

Wednesday 05:45-17:45

Thursday 05:45-17:45

Friday 05:45-17:45

Saturday 07:45-17:45

Sunday 07:45-17:45

Route info

Direction: Salinas Transit Center / Gate 1

Stops: 37

Trip Duration: 0 hour 43 min

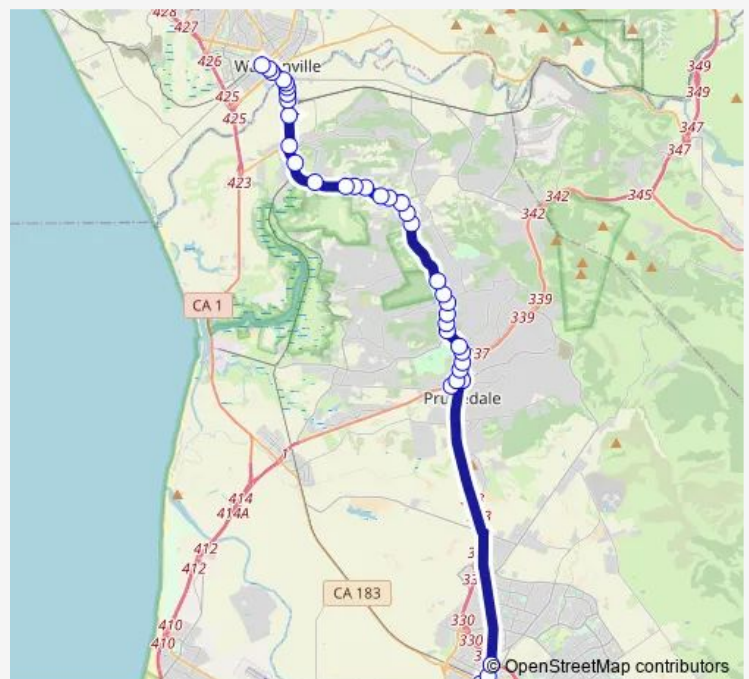

29 — Watsonville via Prunedale

Hall / # 703

Hall / # 596

Hall / Pini

Hall / Sill

Hall / Willow

Elkhorn / # 220

Elkhorn / Werner

Salinas / Lewis

Salinas / Railroad Ave

Salinas / Fremont

Salinas / Jonathan

Porter / Salinas

Porter / San Juan

Rodriguez / First

Rodriguez / Second

Watsonville Transit Center / Lane 2

Direction

Watsonville Transit Center / Lane 2 — Salinas Transit Center / Gate 1

32 stops

[Open route schedule](#)

Watsonville Transit Center / Lane 2

Rodriguez / Second

Main / Riverside

Porter / San Juan

Porter / Salinas

Salinas / Jonathan

Salinas / Fremont

Salinas / Railroad Ave

Salinas / Lewis

Elkhorn / Werner

Elkhorn / Hudson Landing

Elkhorn / # 216

Hall / Willow

Hall / Sill

Hall / Pini

Hall / Johnson

Hall / #768

San Miguel Canyon Rd / #1092

San Miguel Canyon Rd / Charles Schell Ln

San Miguel Canyon Rd / Strawberry

San Miguel Canyon Rd / #1866

San Miguel Canyon Rd / Ponderosa Lane

San Miguel Canyon Rd / Northwood

San Miguel Canyon Rd / Castroville Blvd

Route schedule

Watsonville Transit Center / Lane 2 — Salinas Transit Center / Gate 1

Monday 07:55-17:55

Tuesday 07:55-17:55

Wednesday 07:55-17:55

Thursday 07:55-17:55

Friday 07:55-17:55

Saturday 07:55-17:55

Sunday 07:55-17:55

Route info

Direction: Watsonville Transit Center / Lane 2

Stops: 32

Trip Duration: 0 hour 40 min

San Miguel Canyon Rd / Prunedale North

Prunedale North / Hardie Place

Prunedale North / Countryside Court

Prunedale North / Highway 156

Meridian Spur / Prunedale Park & Ride

N Main / Casentini

N Main / Rossi

Salinas Transit Center / Gate 1

29 Bus time schedules and route maps are available in an offline PDF at busmaps.com. Use the busmaps.com website to see live bus times, train schedule or subway schedule, and step-by-step directions for all public transit in Salinas

The schedule is provided in the local timezone. Times with "(+1)" indicate departures on the next day.

PDF file created on 2025-02-26

2024 BusMaps.com - All Rights Reserved