

**Bus 686 St Edward's School - Romford Market - Gallows Corner - Brookside School - Harold Hill, Dagnam Park Square**

[Go to website](#)

**Direction**

St Edward's / C of E Academy — Stratton Road

32 stops

[Open route schedule](#)

St Edward's / C of E Academy

St Edward's / C of E Academy

Jutsums Lane

Romford Stadium

Richards Avenue

Cotleigh Road

Knightsbridge Gardens

Mawney Road (RM1)

North Street Romford

Romford Market

Romford Police Station

Pettits Lane

Raphael Park

Repton Avenue

Links Avenue (RM2)

Castellan Avenue

Upper Brentwood Rd/Gallows Cnr

Gallows Corner

Faringdon Avenue

Heaton Avenue

**Route schedule**

St Edward's / C of E Academy — Stratton Road

Monday 16:05-16:26

Tuesday 15:05-15:26

Wednesday 15:05-15:26

Thursday 15:05-15:26

Friday 15:05-15:26

Saturday —

Sunday —

**Route info**

Direction: St Edward's / C of E Academy

Stops: 32

Trip Duration: 0 hour 32 min

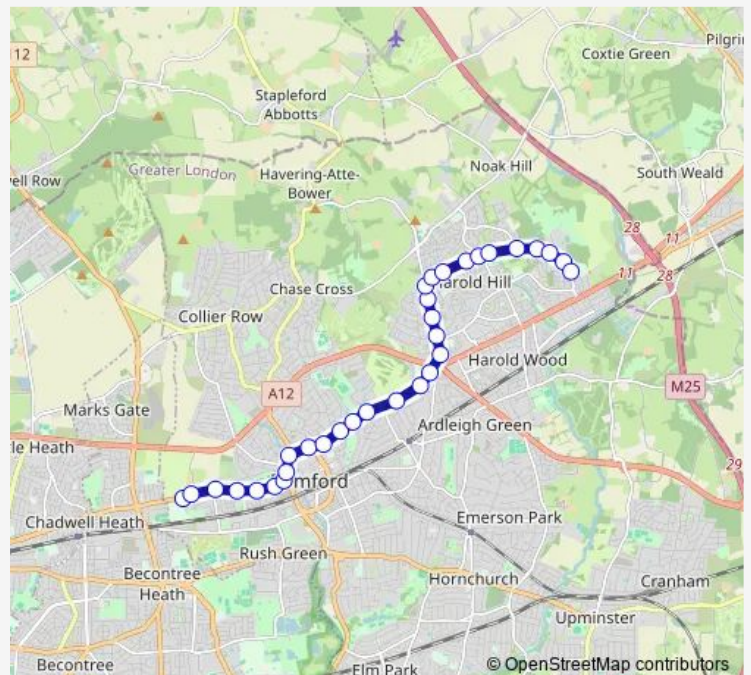

Myrtle Road

Grange Road Harold Hill

Charlbury Crescent

Hilldene Avenue / Chatteris Avenue

Hilldene Ave Shopping Centre

Chippenham Road (RM3)

Brookside School

Harkness Close

Sedgefield Crescent

Settle Road

Sheffield Drive

Stratton Road

**Direction**

Romford Station — St Edward's / C of E Academy

10 stops

[Open route schedule](#)

Romford Station

Western Road

Romford Market

North Street Romford

Mawney Road (RM1)

Cotleigh Road

Richards Avenue

Romford Stadium

Jutsums Lane

St Edward's / C of E Academy

## Route schedule

Romford Station — St Edward's / C of E Academy

Monday 08:06

Tuesday 08:06

Wednesday 08:06

Thursday 08:06

Friday 08:06

Saturday —

Sunday —

## Route info

Direction: Romford Station

Stops: 10

Trip Duration: 0 hour 12 min

686 Bus time schedules and route maps are available in an offline PDF at [busmaps.com](https://busmaps.com). Use the [busmaps.com](https://busmaps.com) website to see live bus times, train schedule or subway schedule, and step-by-step directions for all public transit in Romford

The schedule is provided in the local timezone. Times with "(+1)" indicate departures on the next day.

PDF file created on 2025-02-26

2024 BusMaps.com - All Rights Reserved