

Bus 501 Utsa / Leon Valley

[Go to website](#)

Direction

Utsa Loop 1604 Campus — Poss & Bandera

43 stops

[Open route schedule](#)

Utsa Loop 1604 Campus

Loop 1604 E Acces RD & Valero Way

Fredericksburg RD. & Club (Private Rd)

Fredericksburg RD. & Prue Rd.

Fredericksburg RD. & Huebner

Fredericksburg RD. & Usaa Blvd.

Fredericksburg RD. Btwn. Usaa Blvd. & GUS Eckhert

Fredericksburg RD. & GUS Eckert

Fredericksburg RD. & Cinnamon Creek

Fredericksburg RD. & Bluemel (600' South)

Fredericksburg RD. & Casa Madison (210' North)

Fredericksburg RD. & Wurzbach

Fredericksburg RD. Opposite Marriott Dr.

Fredericksburg RD. Opposite Data Point

Medical DR. & Fredericksburg Rd.

Medical DR. & Ewing Halsell

Medical DR. & Floyd Curl

Medical DR. IN Front OF 4647

Medical DR. East OF Wurzbach

Medical Dr & Wurzbach

Medical DR. Opposite VON Scheele

Route schedule

Utsa Loop 1604 Campus — Poss & Bandera

Monday 05:15-22:15

Tuesday 05:15-22:15

Wednesday 05:15-22:15

Thursday 05:15-22:15

Friday 05:15-22:15

Saturday 05:18-22:18

Sunday 05:18-22:18

Route info

Direction: Utsa Loop 1604 Campus

Stops: 43

Trip Duration: 0 hour 48 min

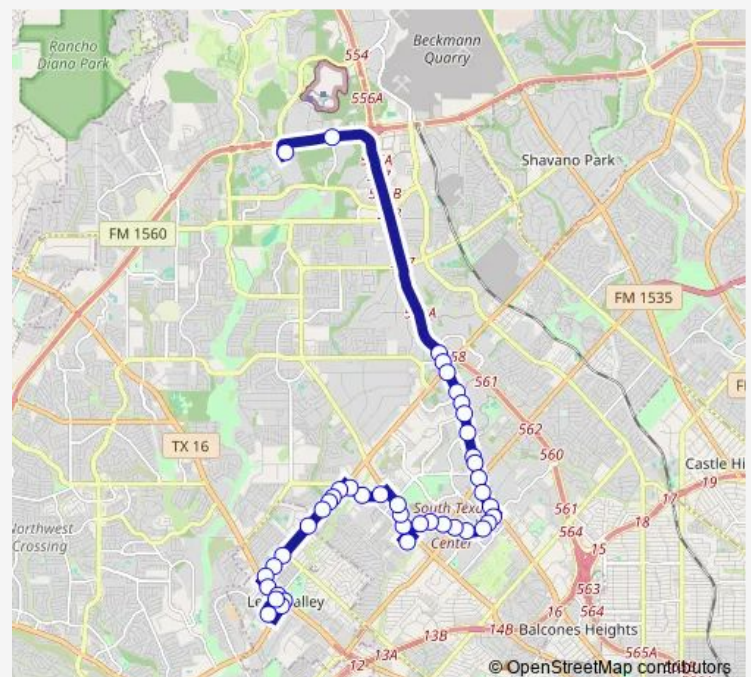

501 — Utsa / Leon Valley

Medical DR. & Ent. Villa Rosa Hosp.

Stmc Transit Center

Babcock Opposite Lamb Rd.

Babcock Opposite Roanoke Run

Babcock & Hamilton-Wolfe

Eckhert Opposite THE Frank Tejada VA Clinic

Eckhert Opposite North Hollow

Eckhert & Huebner

Huebner & Eckhert

Huebner AT SA VOA Living Center

Huebner Opposite 8100

Heubner Opposite Apple Green

Huebner & Redbird Ln

Huebner & Evers

Huebner Opposite Cherryleaf

Huebner & Bandera

Bandera & Sawyer

Bandera & Poss Rd.

Bandera & Grissom

Grissom Btwn Bandera & Poss

Poss & Grissom

Poss & Bandera

Direction

Poss & Bandera — Utsa Loop 1604 Campus

39 stops

[Open route schedule](#)

Poss & Bandera

Bandera & Grass Valley

Bandera & Huebner

Huebner & Cherryleaf

Huebner & Evers

Huebner & Evers

Huebner & Balky

Huebner & Apple Green

Huebner IN Front OF 8100

Huebner AT Huebner Creek Health & Rehab Center

Huebner & Eckhert

Eckhert & Huebner

Eckhert & North Hollow

Eckhert AT THE Frank Tejada VA Clinic

Babcock & Hamilton-Wolfe

Babcock Opp. Christus Santa Rosa Hosp.

Babcock & Lamb Rd.

Stmc Transit Center

Medical DR. & Babcock

Medical DR OPP/ENT Villa Rosa Hosp.

Medical DR. & VON Scheele

Medical Dr & Wurzbach

Medical DR. & Wurzbach

Medical DR. & Floyd Curl

Medical DR. & Fredericksburg Rd.

Route schedule

Poss & Bandera — Utsa Loop 1604 Campus

Monday 05:10-22:10

Tuesday 05:10-22:10

Wednesday 05:10-22:10

Thursday 05:10-22:10

Friday 05:10-22:10

Saturday 05:10-22:10

Sunday 05:10-22:10

Route info

Direction: Poss & Bandera

Stops: 39

Trip Duration: 0 hour 47 min

Fredericksburg RD. & Data Point

Fredericksburg RD & Wurzbach (460' South)

Fredericksburg RD. Opp. Hamilton-Wolfe

Fredericksburg RD. & Bluemel (470' South)

Fredericksburg RD. & Bluemel (520' North)

Fredericksburg RD. & Cinnamon Creek

Fredericksburg RD. Opposite GUS Eckert

Fredericksburg RD. Btwn. GUS Eckhert & Usaa

Fredericksburg RD. Opposite Research

Fredericksburg RD. Opposite Prue

Fredericksburg RD. & Clarke Rd.

IH-10 W Access RD. & Presidio Pkwy

Loop 1604 W Access/Entr. LA Cantera

Utsa Loop 1604 Campus

501 Bus time schedules and route maps are available in an offline PDF at busmaps.com. Use the busmaps.com website to see live bus times, train schedule or subway schedule, and step-by-step directions for all public transit in San Antonio

The schedule is provided in the local timezone. Times with "(+1)" indicate departures on the next day.

PDF file created on 2025-02-26

2024 BusMaps.com - All Rights Reserved