

Bus 97 Tracy-Manteca

[Go to website](#)

Direction

Manteca Transit Center — Tracy Transit Station

11 stops

[Open route schedule](#)

Manteca Transit Center

Louise Ave & Cambridge Dr FS Westbound

Louise Ave & Harlan Rd NS Westbound

Grant Line & N. Chrisman Rd FS Westbound

Grant Line & Skylark FS Westbound

Grant Line & Macarthur FS Westbound

East St & Grant Line FS Southbound

East St & Carlton FS Southbound

East St & Highland Ave Sb/Ns

East St & Tenth Street NS Southbound

Tracy Transit Station

Route schedule

Manteca Transit Center — Tracy Transit Station

Monday	06:00-19:35
Tuesday	06:00-19:35
Wednesday	06:00-19:35
Thursday	06:00-19:35
Friday	06:00-19:35
Saturday	—
Sunday	—

Route info

Direction: Manteca Transit Center

Stops: 11

Trip Duration: 0 hour 40 min

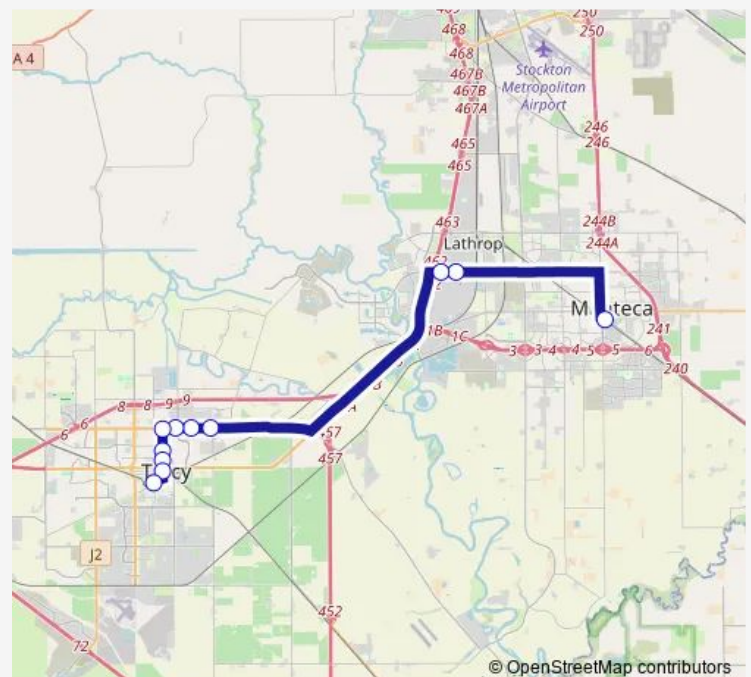

97 — Tracy-Manteca

Direction

Tracy Transit Station — Manteca Transit Center

13 stops

[Open route schedule](#)

Tracy Transit Station

East St & 10th St FS Northbound

East St & Highland Main Building Northbound

East St & Carlton FS Northbound

East St & Grant Line Rd NS Northbound

Grant Line Rd & East St FS Eastbound

Grant Line & Macarthur FS Eastbound

Grant Line & Skylark FS Eastbound

Grant Line & N. Chrisman Rd FS Eastbound

Louise Ave & Harlan Rd FS Eastbound

Louise Ave & Cambridge Dr FS Eastbound

Main & Louise FS Southbound

Manteca Transit Center

Route schedule

Tracy Transit Station — Manteca Transit Center

Monday 06:50-20:20

Tuesday 06:50-20:20

Wednesday 06:50-20:20

Thursday 06:50-20:20

Friday 06:50-20:20

Saturday —

Sunday —

Route info

Direction: Tracy Transit Station

Stops: 13

Trip Duration: 0 hour 40 min

97 Bus time schedules and route maps are available in an offline PDF at busmaps.com. Use the busmaps.com website to see live bus times, train schedule or subway schedule, and step-by-step directions for all public transit in Tracy

The schedule is provided in the local timezone. Times with "(+1)" indicate departures on the next day.

PDF file created on 2025-01-31

2024 BusMaps.com - All Rights Reserved