

Bus 35 Highway 9/Scotts Valley

[Go to website](#)

Direction
 Bear Creek Rd & Deerwood Dr — Cavallaro Transit Center (Scotts Valley)
 29 stops
[Open route schedule](#)

- Bear Creek Rd & Deerwood Dr
- Hwy 9 & Middleton Ave (Big Basin)
- Hwy 9 & Lomond
- Hwy 9 & Mountain
- Hwy 9 & River
- Hwy 9 & Irwin Way
- Hwy 9 & Clear Creek Rd
- Hwy 9 & Western Ave
- Hwy 9 & Pike Rd
- Hwy 9 & California Dr
- Hwy 9 & Brown Gables Rd
- Hwy 9 & Main
- Glen Arbor Rd & Riverside Ave
- Glen Arbor Rd & Locust
- Glen Arbor Rd & Madrone Ave
- Glen Arbor Rd & River
- Glen Arbor Rd & Hihn Rd
- Glen Arbor Rd & Azalea Ave
- Glen Arbor Rd & Hermosa Ave
- Hwy 9 & Willowbrook Dr
- Hwy 9 & Glen Lomond Ln

Route schedule
 Bear Creek Rd & Deerwood Dr — Cavallaro Transit Center (Scotts Valley)

Monday	07:05
Tuesday	07:05
Wednesday	07:05
Thursday	07:05
Friday	07:05
Saturday	—
Sunday	—

Route info
 Direction: Bear Creek Rd & Deerwood Dr
 Stops: 29
 Trip Duration: 0 hour 42 min

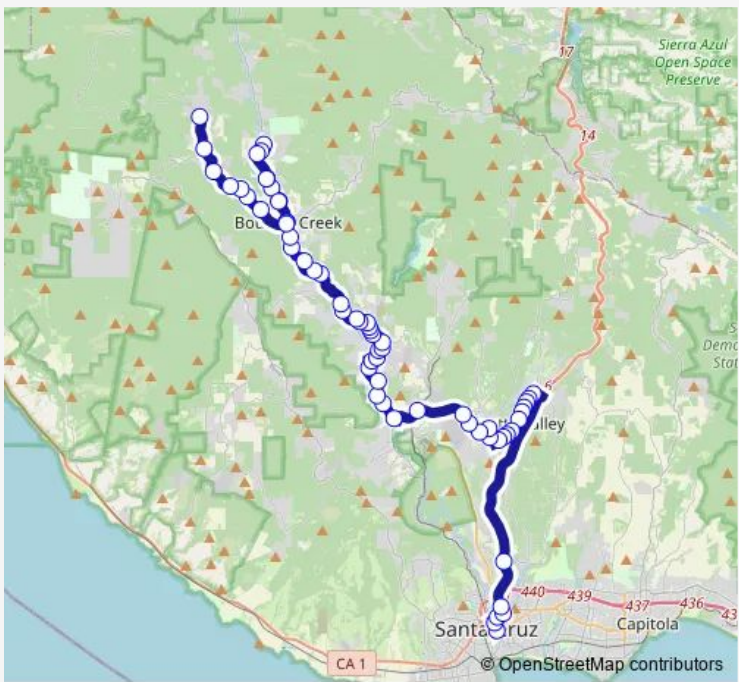

Hwy 9 & El Solyo Heights Dr

Hwy 9 (SLV High School)

Hwy 9 (#6519)

Graham Hill Rd & Covered Bridge Rd N

Mt Hermon Rd & Conference Dr

Mt Hermon Rd & Quarry Rd

Mt Hermon Rd (King's Village Shopping Ctr)

Cavallaro Transit Center (Scotts Valley)

Direction

Soquel Ave & Front — Big Basin Way & China Grade Rd

46 stops

[Open route schedule](#)

Soquel Ave & Front

River (River/Front Garage)

Water (Governmental Center)

Ocean & Water

Ocean & Hubbard

Hwy 17 & Pasatiempo Dr

Scotts Valley Dr & Granite Creek Rd

Scotts Valley Dr (#5437 Executive Center)

Scotts Valley Dr & Victor Square

Scotts Valley Dr & Johnston Way

Scotts Valley Dr & Frapwell Cir

Scotts Valley Dr & Dunslee Way

Scotts Valley Dr & Civic Center Dr

Scotts Valley Dr & Terrace View Dr

Scotts Valley Dr & Blake Lane

Scotts Valley Dr & Bean Creek Rd (Middle School)

Mt Hermon Rd & Kings Village Rd

Cavallaro Transit Center (Scotts Valley)

Mt Hermon Rd (Scotts Valley Square)

Mt Hermon Rd & Lockhart Gulch Rd

Mt Hermon Rd & Conference Dr

Mt Hermon Rd & Covenant Ln

Graham Hill Rd & Hwy 9 (Covered Bridge)

Hwy 9 (Viking Cottages)

Hwy 9 (SLV High School)

Route schedule

Soquel Ave & Front — Big Basin Way & China Grade Rd

Monday 07:00-20:00

Tuesday 07:00-20:00

Wednesday 07:00-20:00

Thursday 07:00-20:00

Friday 07:00-20:00

Saturday 08:30-20:30

Sunday 08:30-20:30

Route info

Direction: Soquel Ave & Front

Stops: 46

Trip Duration: 0 hour 57 min

Hwy 9 & El Solyo Heights Dr

Hwy 9 & Sunnycroft Rd

Hwy 9 (Highlands Park)

Hwy 9 & Shadowbrook Rd

Hwy 9 & Hillside Ave

Hwy 9 & Main

Hwy 9 & Brown Gables Rd

Hwy 9 & California Dr

Hwy 9 & Larkspur

Hwy 9 & Pacific

Hwy 9 & Irwin Way

Hwy 9 & River

Hwy 9 & Mountain

Big Basin Way & Hwy 9

Big Basin Way & Boulder Brook Dr

Big Basin Way & Ridge Dr (Forest Pool)

Big Basin Way (Brackenbrae Br)

Big Basin Way & Acorn Dr

Big Basin Way & Fallen Leaf Dr

Big Basin Way (Country Club)

Big Basin Way & China Grade Rd

Direction

Big Basin Way & China Grade Rd — Soquel Ave & Front

44 stops

[Open route schedule](#)

Big Basin Way & China Grade Rd

Big Basin Way (Country Club)

Big Basin Way & Jamison Creek Rd

Big Basin Way & Fallen Leaf Dr

Big Basin Way & Acorn Dr

Big Basin Way & Redwood Ave

Hwy 9 & Lomond

Hwy 9 & Mountain

Hwy 9 & River

Hwy 9 & Irwin Way

Hwy 9 & Clear Creek Rd

Hwy 9 & Western Ave

Hwy 9 & Pike Rd

Hwy 9 & California Dr

Hwy 9 & Brown Gables Rd

Hwy 9 & Main

Hwy 9 & Hillside Ave

Hwy 9 & Park Way

Hwy 9 (Highlands Park)

Hwy 9 & Willowbrook Dr

Hwy 9 & Glen Lomond Ln

Hwy 9 & El Solyo Heights Dr

Hwy 9 (SLV High School)

Hwy 9 (#6519)

Graham Hill Rd & Covered Bridge Rd N

Route schedule

Big Basin Way & China Grade Rd — Soquel Ave & Front

Monday 05:13-23:10

Tuesday 05:13-23:10

Wednesday 05:13-23:10

Thursday 05:13-23:10

Friday 05:13-23:10

Saturday 07:25-22:40

Sunday 07:25-22:40

Route info

Direction: Big Basin Way & China Grade Rd

Stops: 44

Trip Duration: 1 hour 2 min

Mt Hermon Rd & Conference Dr

Mt Hermon Rd & Quarry Rd

Mt Hermon Rd (King's Village Shopping Ctr)

Cavallaro Transit Center (Scotts Valley)

Mt Hermon Rd (Graham Plaza)

Scotts Valley Dr & Bean Creek Rd

Scotts Valley Dr & Oak Creek Blvd

Scotts Valley Dr & Disc Dr

Scotts Valley Dr & Dunslee Way

Scotts Valley Dr & El Pueblo Rd

Scotts Valley Dr & Victor Square

Scotts Valley Dr & Granite Creek Rd

Hwy 17 & Pasatiempo Dr

Ocean & Franklin

Ocean & Blaine

Ocean & Water (Governmental Center)

Ocean & Dakota

Soquel Ave & Ocean

Soquel Ave & Front

Direction

Cavallaro Transit Center (Scotts Valley) — Big Basin Way (Big Basin State Park)

30 stops

[Open route schedule](#)

Cavallaro Transit Center (Scotts Valley)

Mt Hermon Rd (Scotts Valley Square)

Mt Hermon Rd & Lockhart Gulch Rd

Mt Hermon Rd & Conference Dr

Mt Hermon Rd & Covenant Ln

Graham Hill Rd & Hwy 9 (Covered Bridge)

Hwy 9 (Viking Cottages)

Hwy 9 (SLV High School)

Hwy 9 & El Solyo Heights Dr

Hwy 9 & Sunnycroft Rd

Hwy 9 (Highlands Park)

Hwy 9 & Shadowbrook Rd

Hwy 9 & Hillside Ave

Hwy 9 & Main

Hwy 9 & Brown Gables Rd

Hwy 9 & California Dr

Hwy 9 & Larkspur

Hwy 9 & Pacific

Hwy 9 & Irwin Way

Hwy 9 & River

Hwy 9 & Mountain

Big Basin Way & Hwy 9

Big Basin Way & Boulder Brook Dr

Big Basin Way & Ridge Dr (Forest Pool)

Route schedule

Cavallaro Transit Center (Scotts Valley) — Big Basin Way (Big Basin State Park)

Monday —

Tuesday —

Wednesday —

Thursday —

Friday —

Saturday 07:55-16:10

Sunday 07:55-16:10

Route info

Direction: Cavallaro Transit Center (Scotts Valley)

Stops: 30

Trip Duration: 0 hour 47 min

Big Basin Way (Brackenbrae Br)

Big Basin Way & Acorn Dr

Big Basin Way & Fallen Leaf Dr

Big Basin Way (Country Club)

Big Basin Way & China Grade Rd

Big Basin Way (Big Basin State Park)

Direction

Big Basin Way (Big Basin State Park) — Cavallaro Transit Center (Scotts Valley)

30 stops

[Open route schedule](#)

Big Basin Way (Big Basin State Park)

Big Basin Way & China Grade Rd

Big Basin Way (Country Club)

Big Basin Way & Jamison Creek Rd

Big Basin Way & Fallen Leaf Dr

Big Basin Way & Acorn Dr

Big Basin Way & Redwood Ave

Hwy 9 & Lomond

Hwy 9 & Mountain

Hwy 9 & River

Hwy 9 & Irwin Way

Hwy 9 & Clear Creek Rd

Hwy 9 & Western Ave

Hwy 9 & Pike Rd

Hwy 9 & California Dr

Hwy 9 & Brown Gables Rd

Hwy 9 & Main

Hwy 9 & Hillside Ave

Hwy 9 & Park Way

Hwy 9 (Highlands Park)

Hwy 9 & Willowbrook Dr

Hwy 9 & Glen Lomond Ln

Hwy 9 & El Solyo Heights Dr

Hwy 9 (SLV High School)

Route schedule

Big Basin Way (Big Basin State Park) — Cavallaro Transit Center (Scotts Valley)

Monday —

Tuesday —

Wednesday —

Thursday —

Friday —

Saturday 08:45-17:00

Sunday 08:45-17:00

Route info

Direction: Big Basin Way (Big Basin State Park)

Stops: 30

Trip Duration: 0 hour 55 min

Hwy 9 (#6519)

Graham Hill Rd & Covered Bridge Rd N

Mt Hermon Rd & Conference Dr

Mt Hermon Rd & Quarry Rd

Mt Hermon Rd (King's Village Shopping Ctr)

Cavallaro Transit Center (Scotts Valley)

Direction

Hwy 9 (SLV High School) — Big Basin Way & China Grade Rd

22 stops

[Open route schedule](#)

Hwy 9 (SLV High School)

Hwy 9 & El Solyo Heights Dr

Hwy 9 & Sunnycroft Rd

Hwy 9 (Highlands Park)

Hwy 9 & Shadowbrook Rd

Hwy 9 & Hillside Ave

Hwy 9 & Main

Hwy 9 & Brown Gables Rd

Hwy 9 & California Dr

Hwy 9 & Larkspur

Hwy 9 & Pacific

Hwy 9 & Irwin Way

Hwy 9 & River

Hwy 9 & Mountain

Big Basin Way & Hwy 9

Big Basin Way & Boulder Brook Dr

Big Basin Way & Ridge Dr (Forest Pool)

Big Basin Way (Brackenbrae Br)

Big Basin Way & Acorn Dr

Big Basin Way & Fallen Leaf Dr

Big Basin Way (Country Club)

Big Basin Way & China Grade Rd

Route schedule

Hwy 9 (SLV High School) — Big Basin Way & China Grade Rd

Monday 14:55

Tuesday 14:55

Wednesday 14:55

Thursday 14:55

Friday 14:55

Saturday —

Sunday —

Route info

Direction: Hwy 9 (SLV High School)

Stops: 22

Trip Duration: 0 hour 27 min

Direction

Soquel Ave & Front — Big Basin Way & China Grade Rd

63 stops

[Open route schedule](#)

Soquel Ave & Front

River (River/Front Garage)

Water (Governmental Center)

Ocean & Water

Ocean & Hubbard

Hwy 17 & Pasatiempo Dr

Scotts Valley Dr & Granite Creek Rd

Scotts Valley Dr (#5437 Executive Center)

Scotts Valley Dr & Victor Square

Scotts Valley Dr & Johnston Way

Scotts Valley Dr & Frapwell Cir

Scotts Valley Dr & Dunslee Way

Scotts Valley Dr & Civic Center Dr

Scotts Valley Dr & Terrace View Dr

Scotts Valley Dr & Blake Lane

Scotts Valley Dr & Bean Creek Rd (Middle School)

Mt Hermon Rd & Kings Village Rd

Cavallaro Transit Center (Scotts Valley)

Mt Hermon Rd (Scotts Valley Square)

Mt Hermon Rd & Lockhart Gulch Rd

Mt Hermon Rd & Conference Dr

Mt Hermon Rd & Covenant Ln

Graham Hill Rd & Hwy 9 (Covered Bridge)

Hwy 9 (Viking Cottages)

Hwy 9 (SLV High School)

Route schedule

Soquel Ave & Front — Big Basin Way & China Grade Rd

Monday 05:06-23:00

Tuesday 05:06-23:00

Wednesday 05:06-23:00

Thursday 05:06-23:00

Friday 05:06-23:00

Saturday 07:18-22:30

Sunday 07:18-22:30

Route info

Direction: Soquel Ave & Front

Stops: 63

Trip Duration: 1 hour 9 min

Hwy 9 & El Solyo Heights Dr

Hwy 9 & Sunnycroft Rd

Glen Arbor Rd & Hermosa Ave

Glen Arbor Rd & Azalea Ave

Glen Arbor Rd & Hihn Rd

Glen Arbor Rd & Quail Hollow Rd

Glen Arbor Rd & River

Glen Arbor Rd & Madrone Ave

Glen Arbor Rd & Hillcrest Ave

Glen Arbor Rd & Locust

Glen Arbor Rd & Pine

Glen Arbor Rd & Hwy 9

Hwy 9 & Main

Hwy 9 & Brown Gables Rd

Hwy 9 & California Dr

Hwy 9 & Larkspur

Hwy 9 & Pacific

Hwy 9 & Irwin Way

Hwy 9 & River

Hwy 9 & Mountain

Hwy 9 & Middleton Ave (Big Basin)

Hwy 9 & Monaco Ln

Hwy 9 & Cresta Dr

Hwy 9 & Brookside Dr

Pool Dr & Hwy 9 (Mountain Store)

Hwy 9 & Sequoia Rd

Hwy 9 & Pleasant Way

Hwy 9 & Brimblecom Rd

Hwy 9 & Monaco Ln

Hwy 9 & Middleton Ave (Big Basin)

Big Basin Way & Hwy 9

Big Basin Way & Boulder Brook Dr

Big Basin Way & Ridge Dr (Forest Pool)

Big Basin Way (Brackenbrae Br)

Big Basin Way & Acorn Dr

Big Basin Way & Fallen Leaf Dr

Big Basin Way (Country Club)

Big Basin Way & China Grade Rd

Direction

Hwy 9 (SLV High School) — Hwy 9 & Sylvan Ave

30 stops

[Open route schedule](#)

Hwy 9 (SLV High School)

Hwy 9 & El Solyo Heights Dr

Hwy 9 & Sunnycroft Rd

Glen Arbor Rd & Hermosa Ave

Glen Arbor Rd & Azalea Ave

Glen Arbor Rd & Hihn Rd

Glen Arbor Rd & Quail Hollow Rd

Glen Arbor Rd & River

Glen Arbor Rd & Madrone Ave

Glen Arbor Rd & Hillcrest Ave

Glen Arbor Rd & Locust

Glen Arbor Rd & Pine

Glen Arbor Rd & Hwy 9

Hwy 9 & Main

Hwy 9 & Brown Gables Rd

Hwy 9 & California Dr

Hwy 9 & Larkspur

Hwy 9 & Pacific

Hwy 9 & Irwin Way

Hwy 9 & River

Hwy 9 & Mountain

Hwy 9 & Middleton Ave (Big Basin)

Bear Creek Rd & Deerwood Dr

Hwy 9 & Monaco Ln

Hwy 9 & Cresta Dr

Route schedule

Hwy 9 (SLV High School) — Hwy 9 & Sylvan Ave

Monday 06:55-14:55

Tuesday 06:55-14:55

Wednesday 06:55-14:55

Thursday 06:55-14:55

Friday 06:55-14:55

Saturday —

Sunday —

Route info

Direction: Hwy 9 (SLV High School)

Stops: 30

Trip Duration: 0 hour 41 min

Hwy 9 & Brookside Dr

Pool Dr & Hwy 9 (Mountain Store)

Hwy 9 & Teihl

Hwy 9 & Quigg Way

Hwy 9 & Sylvan Ave

Direction

Hwy 9 & Sylvan Ave — Soquel Ave & Front

44 stops

[Open route schedule](#)

Hwy 9 & Sylvan Ave

Hwy 9 & Sequoia Rd

Hwy 9 & Pleasant Way

Hwy 9 & Brimblecom Rd

Hwy 9 & Monaco Ln

Hwy 9 & Middleton Ave (Big Basin)

Hwy 9 & Lomond

Hwy 9 & Mountain

Hwy 9 & River

Hwy 9 & Irwin Way

Hwy 9 & Clear Creek Rd

Hwy 9 & Western Ave

Hwy 9 & Pike Rd

Hwy 9 & California Dr

Hwy 9 & Brown Gables Rd

Hwy 9 & Main

Hwy 9 & Hillside Ave

Hwy 9 & Park Way

Hwy 9 (Highlands Park)

Hwy 9 & Willowbrook Dr

Hwy 9 & Glen Lomond Ln

Hwy 9 & El Solyo Heights Dr

Hwy 9 (SLV High School)

Hwy 9 (#6519)

Graham Hill Rd & Covered Bridge Rd N

Route schedule

Hwy 9 & Sylvan Ave — Soquel Ave & Front

Monday 15:39

Tuesday 15:39

Wednesday 15:39

Thursday 15:39

Friday 15:39

Saturday —

Sunday —

Route info

Direction: Hwy 9 & Sylvan Ave

Stops: 44

Trip Duration: 1 hour 0 min

Mt Hermon Rd & Conference Dr

Mt Hermon Rd & Quarry Rd

Mt Hermon Rd (King's Village Shopping Ctr)

Cavallaro Transit Center (Scotts Valley)

Mt Hermon Rd (Graham Plaza)

Scotts Valley Dr & Bean Creek Rd

Scotts Valley Dr & Oak Creek Blvd

Scotts Valley Dr & Disc Dr

Scotts Valley Dr & Dunslee Way

Scotts Valley Dr & El Pueblo Rd

Scotts Valley Dr & Victor Square

Scotts Valley Dr & Granite Creek Rd

Hwy 17 & Pasatiempo Dr

Ocean & Franklin

Ocean & Blaine

Ocean & Water (Governmental Center)

Ocean & Dakota

Soquel Ave & Ocean

Soquel Ave & Front

Direction

Pool Dr & Hwy 9 (Mountain Store) — Soquel Ave & Front

48 stops

[Open route schedule](#)

Pool Dr & Hwy 9 (Mountain Store)

Hwy 9 & Sequoia Rd

Hwy 9 & Pleasant Way

Hwy 9 & Brimblecom Rd

Hwy 9 & Monaco Ln

Hwy 9 & Middleton Ave (Big Basin)

Hwy 9 & Lomond

Hwy 9 & Mountain

Hwy 9 & River

Hwy 9 & Irwin Way

Hwy 9 & Clear Creek Rd

Hwy 9 & Western Ave

Hwy 9 & Pike Rd

Hwy 9 & California Dr

Hwy 9 & Brown Gables Rd

Hwy 9 & Main

Glen Arbor Rd & Riverside Ave

Glen Arbor Rd & Locust

Glen Arbor Rd & Madrone Ave

Glen Arbor Rd & River

Glen Arbor Rd & Hihn Rd

Glen Arbor Rd & Azalea Ave

Glen Arbor Rd & Hermosa Ave

Hwy 9 & Willowbrook Dr

Hwy 9 & Glen Lomond Ln

Route schedule

Pool Dr & Hwy 9 (Mountain Store) — Soquel Ave & Front

Monday 06:33-22:01

Tuesday 06:33-22:01

Wednesday 06:33-22:01

Thursday 06:33-22:01

Friday 06:33-22:01

Saturday 08:23-20:28

Sunday 08:23-20:28

Route info

Direction: Pool Dr & Hwy 9 (Mountain Store)

Stops: 48

Trip Duration: 0 hour 57 min

Hwy 9 & El Solyo Heights Dr

Hwy 9 (SLV High School)

Hwy 9 (#6519)

Graham Hill Rd & Covered Bridge Rd N

Mt Hermon Rd & Conference Dr

Mt Hermon Rd & Quarry Rd

Mt Hermon Rd (King's Village Shopping Ctr)

Cavallaro Transit Center (Scotts Valley)

Mt Hermon Rd (Graham Plaza)

Scotts Valley Dr & Bean Creek Rd

Scotts Valley Dr & Oak Creek Blvd

Scotts Valley Dr & Disc Dr

Scotts Valley Dr & Dunslee Way

Scotts Valley Dr & El Pueblo Rd

Scotts Valley Dr & Victor Square

Scotts Valley Dr & Granite Creek Rd

Hwy 17 & Pasatiempo Dr

Ocean & Franklin

Ocean & Blaine

Ocean & Water (Governmental Center)

Ocean & Dakota

Soquel Ave & Ocean

Soquel Ave & Front

Direction

Hwy 9 & Sylvan Ave — Soquel Ave & Front

37 stops

[Open route schedule](#)

Hwy 9 & Sylvan Ave

Hwy 9 & Sequoia Rd

Hwy 9 & Pleasant Way

Hwy 9 & Brimblecom Rd

Hwy 9 & Monaco Ln

Hwy 9 & Middleton Ave (Big Basin)

Hwy 9 & Lomond

Hwy 9 & Mountain

Hwy 9 & River

Hwy 9 & Irwin Way

Hwy 9 & Clear Creek Rd

Hwy 9 & Western Ave

Hwy 9 & Pike Rd

Hwy 9 & California Dr

Hwy 9 & Brown Gables Rd

Hwy 9 & Main

Hwy 9 & Hillside Ave

Hwy 9 & Park Way

Hwy 9 (Highlands Park)

Hwy 9 & Willowbrook Dr

Hwy 9 & Glen Lomond Ln

Hwy 9 & El Solyo Heights Dr

Hwy 9 (SLV High School)

Hwy 9 (#6519)

Graham Hill Rd & Covered Bridge Rd N

Route schedule

Hwy 9 & Sylvan Ave — Soquel Ave & Front

Monday 07:08

Tuesday 07:08

Wednesday 07:08

Thursday 07:08

Friday 07:08

Saturday —

Sunday —

Route info

Direction: Hwy 9 & Sylvan Ave

Stops: 37

Trip Duration: 1 hour 0 min

Mt Hermon Rd & Conference Dr

Mt Hermon Rd & Quarry Rd

Mt Hermon Rd (King's Village Shopping Ctr)

Mt Hermon Rd (Graham Plaza)

Mt Hermon Rd & Whispering Pines Dr

Hwy 17 & Pasatiempo Dr

Ocean & Franklin

Ocean & Blaine

Ocean & Water (Governmental Center)

Ocean & Dakota

Soquel Ave & Ocean

Soquel Ave & Front

35 Bus time schedules and route maps are available in an offline PDF at busmaps.com. Use the busmaps.com website to see live bus times, train schedule or subway schedule, and step-by-step directions for all public transit in Santa Cruz

The schedule is provided in the local timezone. Times with "(+1)" indicate departures on the next day.

PDF file created on 2025-02-26

2024 BusMaps.com - All Rights Reserved